How to Call the
NEWS-STAR or MORNING WORLD
By Telephone
All Departments (daily except Sunday) ........ 4800
After 8 p.m.
Business Office ........ 3253
Mail Room ........ 3253
Editorial Room ........ 3268 or 4723
All day Sunday ........ 3253

# Monroe Morning World
## And NEWS-STAR

VOL. IV.—No. 184 | Exclusive Morning Associated Press Service | MONROE, LOUISIANA, SUNDAY, MAY 7, 1933 | PRICE FIVE CENTS

**THE WEATHER**

LOUISIANA: Mostly cloudy, scattered thundershowers Sunday; Monday partly cloudy, scattered thundershowers in southeast portion, cooler in northwest portion.

ARKANSAS: Increasing cloudiness, probably thundershowers Sunday; Monday partly cloudy, cooler.

MONROE: Maximum, 91; minimum, 50. River, 33.2 feet.

# TODAY

**Stocks Up. Dollar Down**
**Hitler Expurgates**
**Waves From Afar**
**Japan's Falling Wealth**

By ARTHUR BRISBANE
(Copyright, 1933, King Features Synd.)

WHEN THE STOCK exchange opened Friday morning, stocks rose from $1 to $4 a share, due partly to a cheaper dollar.

Many believe that the best thing to do with an inflated dollar is to invest it. There is also the more cheerful feeling that the cheaper dollar has promoted.

THE BRITISH POUND went up to $4, highest point in a long time. The dollar value of the pound depends on the world's opinion of our dollar. The pound goes up because the dollar goes down.

CHANCELLOR HITLER of Germany has begun the important work of "expurgating" German libraries. Among many authors barred is the learned Professor Franz Boas, of the Columbia university, New York, declared "unclean" because he denies the "Nordic" or "Aryan" claims of racial superiority.

Unless Mongols and Tartars are "Nordic," which they are not, the word "Nordic" does not apply to all Germany by any means.

MARAUDERS FROM ASIA, including the great invaders, Attila, Ganghis Khan, and Tamerlane, left behind them their race and fighting blood on many invasions along the eastern borders of Europe. Mr. Hitler should not overlook that, or the fact that the "pure bred" among human beings is rare.

GERMANY EXPECTS the Olympic games in 1936, and suggests that the drama be added to other sports in which all nations would compete.

Hollywood competing with the Theatre Francais, the German theatre competing with that of Japan would be interesting, but it probably will not happen.

In any case you will not hear the magic formula "Vas you dere, Sharlie?" Hitler would not allow "Sharlie" or his partner to come.

STRANGE NEW RADIO waves, to get away from Europe, are coming to us, from the very center of the Milky Way. They are "galactic" radio waves, different from cosmic rays, that come from all directions in space. Somebody, somewhere, in the middle of the Milky Way, many trillions of miles from here, may be trying to send us signals. It is hardly possible, because this ignorant little earth, just starting, does not amount to enough to make it worth while.

JAPAN'S CABINET statistical bureau notes that Japanese wealth has diminished. It amounts now to $37,-500,000,000 or 110,000,000,000 yen. Our national income was once three times that amount.

Interesting is the statement that

(Continued on Fifth Page)

## WOOTEN NAMED TO POSTAL JOB

### Former Highway Official Appointed Acting Postmaster Here

James R. Wooten yesterday was named acting postmaster of Monroe, according to an Associated Press dispatch received here. It is expected that his commission will be received during the present week and that he will assume his new duties shortly. He will succeed A. A. Thoman, incumbent, whose term of office expired on December 19 last, and who was a Coolidge and Hoover appointee, successively.

The selection of Mr. Wooten was not surprising as it was announced more than a month ago that Rep. Riley J. Wilson had decided upon this candidate but that the choice would have to bear the approval of both senators from Louisiana. Whether this approval has been given was not indicated in the dispatch from Washington.

Mr. Wooten is a well known resident of Monroe, where he has resided for many years, coming here from his birthplace in Georgia as a young man. He has served several terms on the state highway commission and more recently has held a position here under the state board of health.

## Former Insurance Man Is Believed Suicide Victim

OXFORD, Miss., May 6.—(AP)—L. C. Harvey, former district manager of a Tennessee insurance company, was dead today of a bullet wound in the head which police believe was self-inflicted.

Members of his family said he kissed his wife and 15-year-old daughter last night after his return from a business trip to Pontotoc, Miss., and then went out to his automobile in front of his home and shot himself.

Mrs. Harvey said she knew of no motive for the act except recent "financial reverses" which she said he had suffered since his resignation from the insurance company to become manager of the Oxford Supply company three months ago.

## LOUISIANA'S BAR ASSOCIATION MAY EXPEL PORTERIE

### Ethics Committee Recommends That He Be Excluded From Group

### ACTION IS APPEALED

### Move Is Based On Attorney General's Course In Ballot Probe

SHREVEPORT, La., May 6.—(AP)—Attorney General Gaston L. Porterie of Louisiana has been recommended for expulsion from the Louisiana State Bar association by the committee on ethics of that organization, J. D. Barksdale, president of the state association, announced here today.

"Mr. Porterie has been recommended for expulsion, has taken an appeal to the executive committee and has been granted 15 days for specification of errors by the ethics committee," he said, refusing to comment further.

The 10-day appeal period will expire May 8 and Attorney General Porterie will have 15 days additional time for specification of errors. The executive committee of the Louisiana State Bar association will meet next month in New Orleans to go over the evidence in the case before returning a final decision.

Expulsion from membership in the State Bar association does not bar one from the practice of law in Louisiana. Usually the ethics committee, in recommending expulsion, also recommends that the State Bar association request the supreme court that the party named be also disbarred by the state supreme court from practice in the state. It was understood here that the ethics committee did not take such action in the Porterie case.

The ethics committee recommendation was based on Attorney General Porterie's action in refusing to allow District Attorney Eugene Stanley of New Orleans to investigate "glaring vote frauds perpetrated in the November election on constitutional amendments."

Investigation into the vote count in New Orleans on state constitutional amendments adopted in last November's election was started last year

(Continued on Fifth Page)

## RELIEF IS GIVEN IN STORM AREAS

### Agencies Tackle Task of Caring For Victims In Alabama

BIRMINGHAM, Ala., May 6.—(AP)—Relief agencies moved into the storm swept areas of Alabama today armed with medicines, food and clothing for the needy and joined residents in starting the work of bringing order out of chaos.

The death list stood at 22 throughout the day but there was likelihood that it might be increased because of fatalities among the injured.

The tabulation by sections tonight stood:

Helena 11; Bibb county (Brent) 7; Demopolis 4.

Army tents rose in the sunshine among debris at Helena today as national guardsmen erected khaki shelters for 350 people and the remainder took refuge in buildings left in habitable condition.

The rasp of saws and clang of hammers sounded in the area as crews joined in beginning the all-important task of rehabilitation. All possible materials were salvaged from the mass of wreckage and will form the nucleus of rebuilding.

Anti-tetanus serum was given to many, and under the direction of Red Cross relief workers, proper sanitation measures were taken. The Shelby county health department joined in the work at Helena, removing carcasses of dead animals, testing water supplies and aiding in treating those who were able to be about.

National guardsmen were on duty at Helena for police work, relieving Birmingham police and members of the American Legion, who had volunteered for the duty.

### BANK PROBER

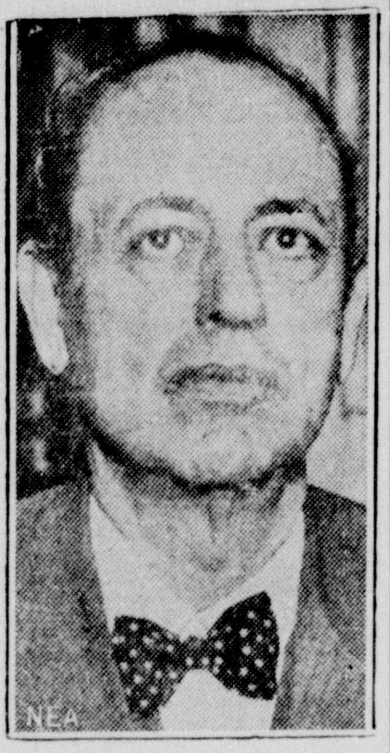

Chairman of the senate sub-committee probing the delay in prosecution of Joseph W. Harriman, former head of the closed Harriman National bank, New York, is Senator Hubert D. Stephens of Mississippi, shown here as the inquiry proceeded.

## 5 ARE CONVICTED ON RUM CHARGES

### U. S. Completes Prosecution of Group of 106 Indicted Persons

NEW ORLEANS, May 6.—(AP)—The government today completed its prosecution of the first group of 104 persons indicted as the result of operations of an alleged international liquor syndicate, when five of 35 men were convicted by a federal district court jury of a charge of conspiracy to violate the national prohibition law.

The jury acquitted 12 of the men, and eight were released on order of Judge Charles B. Kennamer because of lack of evidence. Ten of the group failed to appear. Before setting the cases for trial, the government divided the defendants into three groups. Trial of the second group will be started Monday.

Those convicted today will be sentenced Monday. They are Albert Morrison, Leander Necaise, former deputy sheriff of Hancock county, Miss., Merchant B., and Joseph O'Neal, brothers, and Felton LeBoeuf. Those acquitted are Nate Goldberg, Ray Miller, Thomas and Philip Malini, brothers, Henry and Sam Dandridge, brothers, and six negroes who were allegedly employed to unload liquor from boats.

The government claimed the alleged syndicate was one of the largest rum rings in the history of prohibition, storing Canadian liquor in Central American warehouses from where it was brought by ships off the Louisiana and Mississippi gulf coasts and then guided by radio orders, smuggled into the United States and shipped inland by rail consigned as lumber and other commodities.

At the time the alleged rum ring was exposed two years ago, prohibition agents raided an outlaw wireless station on the outskirts of the city. The raid there and others in the marshes of the two states followed extensive wire tapping, through which the agents said they obtained information of the operations of the ring and identified the ring-leaders.

## Paper Says Debt Plan Submitted to France

PARIS, May 7 (Sunday)—(AP)—The newspaper, Petit Parisien, said today it understood a Washington plan for a general adjustment of war debts had been submitted to France.

The newspaper said it understood the plan provided for a lump sum settlement, including reduced interest, payable in a single annuity in three ways: One-third in gold, one-third in certificates to be issued immediately, and one-third in certificates to be issued later through the Bank for International Settlements.

## DEMOCRAT CHIEFS STERNLY OPPOSED TO CANCELLATION

### To Confer With President Before Congress Gets Debt Plan

### AGAINST MORATORIUM

### Speaker Rainey Says Nations 'Don't Intend to Pay Anyway'

WASHINGTON, May 6.—(AP)—Democratic congressional leaders today indicated they were strongly opposed to any move on the part of President Roosevelt to propose cancellation, reduction or even temporary moratorium of the war debts during the forthcoming world economic conference at London.

Some of the party leaders stated privately today that they would seek to confer with President Roosevelt at the White House before he submitted any war debt proposal to congress. They said that in view of the adoption by congress of the Ragon amendment to the Hoover moratorium resolution a year ago last December, declaring against further reduction in the debts or moratoriums on the debts that any similar move would meet with such resistance in the Democratic party that its outcome would be doubtful.

Speaker Rainey said today that he saw no necessity for granting an additional moratorium to the European debtors "because they don't intend to pay anyway."

"I can't see what good another moratorium will do," Rainey said.

The Illinois Democrat said he was opposed to cancellation or reduction

(Continued on Seventh Page)

## TO PRESS CHARGE AGAINST THIEVES

### Quintet Claimed to Represent Monroe and Shreveport Legion

MINDEN, La., May 6. — (AP)— Charges of attempted larceny of storm relief supplies against two women and three men, arrested here yesterday, will be pressed, but date of their hearing has not yet been fixed, it was officially reported today.

The accused gave their names as: Mrs. W. C. Goodwin, Mrs. L. A. Weigel, Jesse Morris, Mation Pitcher, and L. A. Weigel. Police Chief John Garland said the five represented themselves as relief workers, claiming to be American Legion workers from Monroe and Shreveport posts. They are said to have worn Legion arm bands.

Their actions aroused suspicion of Minden authorities, and investigation, Chief Garland said, showed they had packed a large amount of clothing donated to tornado-stricken people, to take with them. Many articles found in the prisoners' possession have been identified, the chief said today.

Legion officials at Shreveport today announced it had authorized nobody to represent it in relief work in Minden or Shreveport.

## 'DIVINE HEALER' IS FOUND GUILTY

### Paul Oakley Is Sentenced to Fifty Years In Prison

LINDEN, Texas, May 6.—(AP)—Paul Oakley, self-styled "divine healer," was found guilty by a jury here today of murder in the slaying of Bernice Clayton, 3-year-old cripple, and sentenced to 50 years' imprisonment.

The jury had deliberated about 7 hours, taking the case late yesterday. Defense attorneys asked and were granted a poll of the jury as soon as the verdict was read. All 12 of the men said: "Guilty."

Oakley's counsel announced that a motion for a new trial would be filed later in the day and should that be denied an appeal would be taken to the court of criminal appeals at Austin.

## Arrest Follows Fight At Tallulah Yesterday

TALLULAH, May 6. — (Special)— Following an alleged attack upon a man named Ivanak in Guenard-Lucas drug store on Main street here Saturday morning, Cornelius Van Zelfden was taken into custody by the sheriff's department, but later was released on bond. Both men were said to be employes of Glen Mary Dairy farm.

Witnesses stated that Ivanak was knocked down by Van Zelfden and that a pistol fell to the floor. Van Zelfden was said to have grabbed at the pistol and to have fired one shot at Ivanak, but the shot went wild. Ivanak was then struck across the temple with the pistol and a deep gash was inflicted. As the man left the store he was struck three more times, but, without offering any resistance, he made his way to the courthouse where he made a complaint which resulted in Van Zelfden's arrest.

## Factory Whistles Playing Tune as Business Picks Up

CHICAGO, May 6.—(AP)—The mercury in America's business barometer rose today under impetus of favorable news from coast to coast.

With factory whistles playing a tune of good times, the railroads finding business where none had been for months, farm prices swelling and employment increasing, there were predictions from everywhere that "we're on the way." Some of the increase was seasonal.

From the great steel centers of Youngstown, Buffalo, Pittsburgh, Gary and Cleveland there were reports of increased operations, orders piling up.

The mills were turning out three times as much steel as a few months ago, with predictions that operations in the Youngstown area would reach 41 per cent of capacity next week.

The reason: Demand for finished steel at newly humming factories.

Railroad carloadings, another seldom failing business indicator, took the sharpest jump of the year during the week of April 29, the American Railway association reported.

To haul the increased freight made by beer and increased other outputs, the railroads needed 42,706 more cars than were used in the previous week —a total of 535,676. Although still under a year ago, authorities regarded the carloading spurt as especially important because much of the increase was for miscellaneous merchandise.

That figure was 6,573 above the same week in 1932 and 21,052 above the preceding week. Some of the cars were loaded with beer; others with shoes,

(Continued on Seventh Page)

# Jobless Chauffeur Admits Kidnaping Peggy McMath; $60,000 Ransom Recovered

### Kenneth Buck Makes Complete Confession; Brother Is Involved

### DETAILS ARE RELATED

### Prisoner Says He Worked Out Plans For Abduction Without Aid

BARNSTABLE, Mass., May 6. —(AP)— Kenneth Buck, 28, tonight gave a complete and detailed confession of his participation in the kidnaping of Margaret "Peggy" McMath, 10, here to detectives investigating the crime.

Daniel Needham, Massachusetts commissioner of public safety, said Kenneth Buck told officers that he had originally demanded $250,000 but that through a series of negotiations in which Cyril Buck, his brother, acted as an intermediary, the sum of $60,000 was agreed upon.

The questioning of Kenneth took place in the Barnstable county courthouse where several state detectives grilled the two arrested men.

Kenneth Buck, Needham said, broke down and decided to confess after Lieutenant Detective Joseph Ferrari questioned him.

Kenneth, Needham said, told the investigators that he worked alone on the plans and that his brother entered the case only when he wanted someone to conduct ransom negotiations with Neil C. McMath, Peggy's father.

Needham said that the investigation was not yet closed and that there were several angles of Kenneth's confession which he wished to check. He said this would be done tomorrow.

The commissioner said there was considerable discrepancy in the type of car that was used.

Kenneth said, according to Needham, that he made two calls which

(Continued on Fifth Page)

### HEARS "NO"

The answer was "No!" when General" Jacob Coxey, who years ago led an army of jobless to Washington, asked capital police for permission to make a May day speech from the steps of the national capitol. Coxey's shown telephoning his request from the office of Speaker Henry T. Rainey.

## ACTION ON FARM BILL PREDICTED

### Leaders Say It Will Be In Hands of President On Tuesday

WASHINGTON, May 6.—(AP)—Administration leaders tonight forecast that the farm relief bill—with its inflation and mortgage financing additions intact—will be in President Roosevelt's hands for approval late Tuesday.

They predicted that the senate will abandon its support of the amendment to guarantee production costs to the farmers. John A. Simpson, president of the Farmers Union, who championed this plan, conceded today that it is destined to "certain defeat" because of strong administration opposition.

Secretary Wallace indicated during the day he is in no mood to withdraw his objections to the proposal which would require him to proclaim a minimum price for farm commodities—the price to be based on a detailed computation of what it costs the farmer to produce them. He regards the plan as "unworkable" and objects further that it does not recognize the need of curtailing farm output.

Confident of its elimination, Wallace during the day ran over plans for the first moves in the bill's administration next week with George N. Peek of Moline, Ill., scheduled to be his chief administrative officer.

## Japan Is Expected to Accept U. S. Proposal

TOKYO, May 6.—(AP)—It was officially indicated today that the Japanese government within the next few days will inform America of Japan's acceptance of the United States proposal for a tariff truce with reservations.

The notification, it was indicated, will be given either by Katsuji Debuchi, Japanese ambassador to Washington, or Viscount Mukijiro Ishii, now en route to Washington to represent Japan in talks with President Roosevelt, after arrival in the city.

The reservations are intended to maintain freedom of reprisals in the event other nations take economic measures against Japan during the period of the truce.

## Howell Is Reported To Be Improving Saturday

W. W. Howell, who was seriously injured April 29 when struck by an automobile near Barkdull Faulk school, was reported Saturday night to be doing well at St. Francis sanitarium. He received a concussion of the brain and a fractured ankle and his condition for a time was considered critical. It was stated that his spine was "tapped" to relieve the pressure on his brain and that this action appeared to be successful.

## AMERICA, ITALY AGREE ON WORLD RECOVERY PLANS

### Arms Reduction and Tariff Truce Are Included In Program

WASHINGTON, May 6.—(AP)—America and Italy clasped hands in agreement tonight on a program of world recovery encompassing arms reduction, a tariff truce, a return to a gold standard, an international plan of public works building and a world-wide expansion of credit.

In language concrete and imperative, these steps were set forth by President Roosevelt and Italy's finance minister, Guido Jung, as the upshot of four days of intensive concentration upon the world's economic ills.

To reporters Jung said in answer to questions:

"We explored the debts problem sympathetically and in a spirit of friendliness, each of us setting forth the point of view of his own government. There was no agreement nor decision."

Italy owes the United States about $2,000,000,000 but enjoys the easiest payment terms of any major debtor nation.

In a second joint statement at the White House an American-Argentine accord on world economic revival was made known as a series of earnest talks with Dr. Tomas A. Le Breton of the far South American republic likewise drew to a close and the president turned to face German and Chinese spokesmen.

The president and the quiet, broad-browed representative of Italy's Mussolini emphasized together that "if normal life is to be resumed," the world economic conference meeting at London June 12 must succeed and reach its conclusions quickly if a destructive economic warfare is to be avoided.

"We agree that political tranquility is essential for economic stability; that economic disarmament can take place only in a world in which military disarmament is possible," said their statement.

"A truce in the field of tariffs and

(Continued on Fifth Page)

## DENHAM SPRINGS SUSPECTS NABBED

### Three Men Held In Georgia Wanted In Connection With Robbery

BATON ROUGE, La., May 6.—(AP)—Ben Harrell, Yancy Harrell and Cortez Chapman, held in Eastman, Ga., in connection with the robbery of the Amite River bank of Denham Springs, La., were arrested on request of authorities of Livingston and East Baton Rouge parishes and New Orleans police.

Sheriff R. P. Easterly of Livingston parish, and two deputies have left for Eastman to return the men to Denham Springs. Deputy Sheriff William Scivique went to New Orleans today to obtain requisition papers from Governor O. K. Allen.

Information that the men, wanted as suspects in a holdup in which the Denham Springs bank was robbed of $2,500 Thursday, were in the Georgia town was supplied by Sheriff R. L. Pettit of East Baton Rouge parish, and Sergeant O'Brien New Orleans police detective, after a citizen, identity withheld, turned in the license number of a car believed to have been used in the robbery.

## Giant Plan to Put Millions Of Men to Work Revealed

(Copyright, 1933, by the Associated Press)

WASHINGTON, May 6.—(AP)—A gigantic plan designed to put at least 3,000,000 men back to work in private industry on a specified date was revealed here today, reported as having the backing of 25 chosen representatives of 56,000 manufacturers.

Meanwhile, friends of the administration had almost completed the draft of a bill to be presented to President Roosevelt next week for relaxing the anti-trust laws so that private enterprise, by regulating itself, could throw its combined strength against the walls of the depression.

This far-reaching measure, described by its supporters as embodying a long stride from individual to cooperative effort on the part of industry, was asserted to have two major principles:

1. Industry would have every chance to regulate itself under close government supervision, with complete flexibility of the anti-trust laws, but with safeguards against monopoly.

2. A concerted movement would be provided against unemployment, with concessions being granted to industry in return for the employment of additional working forces.

While not integrally a part of this legislation, the program for calling upon industry voluntarily to put at least 3,000,000 persons back on their jobs is intended as a supplementary attack on the present economic conditions which would move alongside of the government's public works program.

The plan has been approved by a

(Continued on Fifth Page)

## ROGERS HAS HIS SAY

NEW YORK, May 6.—Big U. S. Chamber of Commerce dinner in Washington was fine. The humorous part of it was that all the big manufacturers and producers there had been all their life hollering, "Keep the government out of business."

Well, my companion was Jesse Jones of the Reconstruction Finance Corporation, who held a mortgage on every full dress suit in the house. There is not a business that the government hasn't been asked to join. Nothing makes a man broad-minded like adversity.

Mr. Roosevelt told us the new international slogan was "Got." Well, MacDonald agreed with him. Says, "We got." He didn't say how much. Then they searched for the word "got" in French, and that was "forgot."

Yours,

Will Rogers

© 1931, McNaught Syndicate, Inc.

## COTTON CLIMBS DOLLAR A BALE

### Reaches New 1933 Top Price of 8.56 Cents a Pound Saturday

NEW ORLEANS, May 6.—(AP)—Middling cotton for immediate delivery advanced $1 a bale to a new 1933 top price of 8.56 cents a pound today in a revision of spot quotations on a basis of advancing July deliveries, and held the gain in spite of a fluctuating futures market.

Futures, for the second successive day and the fourth time this week, swept forward to new highs for the movement and year with net gains of 60 to 70 cents a bale at the opening of today's active but brief trading session, but later gyrated uncertainly, once dropping a shade below yesterday's close and finally closing strong at advances for the day of 5 to 30 cents a bale.

Much higher Liverpool cables and another sharp advance in sterling exchange provided the impetus for the early upswing which sent July futures to 8.65 and October to 8.88. More distant months advanced above nine cents with December at 9.04, January at 9.11 and March at 9.25. Large scale profit-taking appeared at these levels and with stocks and grains turning easier, cotton futures reacted sharply before the final recovery on short covering for over the week-end.

NEW YORK, May 6.—(AP)—The dollar rebounded smartly today, particularly against the French franc, after an early plunge to new lows since leaving the gold standard.

Financial markets were confused. Stocks experienced their sharpest set-back in a fortnight, with many losses

(Continued on Seventh Page)

## Man Nabbed By Sheriff On Charge of Assault

Charged with assault with intent to murder, Eunice Carter, white man, was arrested Saturday by members of the sheriff's department and placed in the parish jail. The charge against the man grew out of an alleged attack upon H. E. Mills, who lives southwest of Calhoun. Officers said Mills was not seriously hurt.

Wilbur Sant was taken into custody on a charge of trespassing on the property of Mrs. John Biggs, in the vicinity of Linwell sawmill.

## KITCHEN SCHOOL IS COMING SOON

### Culinary Tricks Will Be Taught By Nationally Known Expert

There are real thrills in ideas of simple kitchen time-saving, the thrill of doing a thing easily and surely. And there's artistry and romance aplenty lurking in the kitchen, waiting to be discovered.

So with this thought in mind this newspaper takes pleasure in announcing that it is to bring soon the Happy Kitchen, which will blaze new trails to culinary romance and will open the eyes of the women of this city to an amazing realm of culinary tricks and step-savers that fit in with this modern age.

The Happy Kitchen School of Cookery will be held in the Paramount theater for 3 days, starting May 16, and will be under the personal direction of Mrs. Kate Stafford, noted home economist and lecturer. The event will be given through the courtesy of this newspaper in cooperation with the Natural Gas company and a number of local and national food manufacturers and home appliance dealers who are vitally interested in making the home and kitchen a happy place to dwell, and nothing will be left undone during the school to make it interesting and entertaining as well as instructive. Quite a number of ideas sparkling with possibilities will be shown, and each will be of special importance to the housewives of the parish.

Plan now to attend the Happy Kitchen. Invite the neighbors to form a party and jointly enjoy every session. You will not be disappointed. We invite you to come as our guest.

Remember the dates of the Happy Kitchen—three days, starting May 16. You will enjoy every session.

## Huey Long Confers at Orleans With Officials

NEW ORLEANS, May 6.—(AP)—United States Senator Huey P. Long arrived here today from Washington and spent the morning conferring with state officials.

Among those in conference with the senator were Governor O. K. Allen, Secretary of State E. A. Conway, Conservation Commissioner Robert S. Maestri, Public Service Commissioner Wade O. Martin, and other representatives of the state government.

# INVENTION AIDS GAS PRODUCTION

## New Acid Process Is Said to Make Wells More Profitable

A new acid process which often makes producing oil or gas wells from dry holes was announced here Saturday by Clarence Ricou, by whom the process was perfected. Mr. Ricou does not claim that his process will produce oil or gas when there is none in the vicinity of the test, but he asserts it creates a vacuum of such force that it will draw oil and gas out in large quantities if it is present, even though the test may not have been producing before.

Mr. Ricou said he had come to Monroe for the purpose of using his process to develop the gas field in this area to the fullest extent. He has not yet obtained a patent on the process in all its details and he is keeping the matter a secret, but he revealed that it depends largely upon the kind of acid he uses.

One successful demonstration of his process has already been made in this area, the owner said. He stated he made this demonstration on Van Horn gas well No. 1, owned by George Pipes and W. B. Inabnet, and that the production was greatly increased. Mr. Pipes said the acid treatment apparently is successful and he believes the production will be doubled. According to Mr. Ricou this is the only process ever used in the Monroe field which produced a vacuum.

Mr. Ricou said he took a well in the Many field, owned by Service Drilling and Royalty company, which had tested out as a dry hole and by using his process converted it into a well which is now producing 1,500 barrels of oil. He believes his plan will do the same thing for many other wells where the oil it present but where there is no force to draw it out.

The inventor of the process is confident that he can transform into paying wells many wells in which production has become so low as to make them non-profitable. He says the importance of the discovery has already been realized and that representatives of practically all oil and gas companies in Monroe, as well as a number from other places, watched with extreme interest the demonstration at the Van Horn well.

## Teachers Reelected By Wisner School Board

GILBERT, May 6.—(Special)—At a meeting of the local school board here this week the entire faculty of Gilbert high school was reelected for the term of 1933-34.

Members of the faculty are B. R. Gunn, principal; F. E. Lyles, J. A. Hendrix, Leola Greer, Thelma Carruth and Emma Young; elementary school: 1st grade, Mrs. Marian Shields and Susie Adams, 2nd grade, Ona Ward, 3rd grade, Gaye Pace; 4th grade, Nell Latham; 5th grade, Mrs. Laura Bates; 6th grade, Christine Newman; 7th grade, Mary Martel.

**Don't Endure Torturing Hemorrhoids**

If only a few of those who have used Resinol Ointment could tell you of the immediate relief it gives from itching, bleeding, painful piles, you would be convinced how unnecessary it is for you to suffer.

Bathe the affected parts with tepid water and Resinol Soap. Then apply Resinol Ointment. Repeat this treatment night and morning, or oftener if necessary, to control the itching. Resinol Ointment is so soothing and healing it can be used safely on the most inflamed parts.

Get Resinol Soap and Resinol Ointment from any druggist. For free sample write Resinol, Dept. 11, Baltimore, Md.

## CO-STAR IN 'PICK UP'

George Raft and Sylvia Sidney test the lasting qualities of an informal romance in Vina Delmar's story, "Pick Up," new Paramount film, opening today at the Capitol theater. The story was featured recently in Red Book magazine.

# TODAY'S AMUSEMENTS

AT THE PARAMOUNT.—Maurice Chevalier, debonair as ever, plays a new kind of role in his latest picture, "A Bedtime Story," which shows Sunday at the Paramount for the last times.

Maurice is the same Paris playboy, carefree and irresponsible, but the "baby" he pursues is a real, genuine one-year-old, and not the 20-year, blonde, feminine type of the past.

Helen Twelvetrees, Edward Everett Horton, Adrienne Ames, and Baby Leroy, the Los Angeles youngster who won the role in competition with several thousand other youngsters of his own age, head the cast which supports the French star.

The story opens with Maurice's return to his Paris apartment, after a voyage to Africa, and his discovery that someone has abandoned a baby in his car. He calls the police to take it away, but by the time the gendarmes have arrived, he has become so amused and delighted by the youngster that he won't hear of getting rid of it. Instead, he calls an agency and orders them to send him a nurse, and, while awaiting her arrival, he and Horton, his valet, get into one amusing difficulty after the other attempting to attend to the baby's needs.

The nurse finally arrives, in the person of Miss Twelvetrees, an American girl stranded in Paris. She takes matters in hand, and is soon in love with the baby. She's soon in love with the baby's benefactor, too, but she doesn't tell him that.

The picture reaches a hilarious climax as Chevalier, accompanied by his entire menage, including the baby, the nurse and the valet, goes to the house of his fiancee for a week-end. The events that follow lose him the fiancee, get him in a jam with another woman, almost lose him Miss Twelvetrees, but ultimately bring matters to a whimsical conclusion.

Maurice sings several new numbers written for him by Ralph Rainger and Leo Rubin.

AT THE CAPITOL.—Harold Lloyd, Sylvia Sidney, Buster Keaton, Ben Turpin, Natalie Talmadge and Marion Davies are the favorite fares of Hollywood cab drivers.

George Raft, playing the role of a cab driver in Vina Delmar's Red Book story, "Pick Up," in which he is featured with Sylvia Sidney, and which comes to the Capitol theater Sunday, learned that fact from James Pancoast, Hollywood cabby, who was hired for a minor role in the picture.

Why does a cabby prefer one fare to another? Because, as in the case of the Hollywood favorites, Pancoast told Raft, "some never annoy the driver about the way he drives; never haggle over the amount of the fare, and tip liberally." All the stars he listed meet his exacting requirements.

"Most Hollywood fares stick closely to the ten percent idea in tipping," Pancoast explained. "One of our favorite fares was the late Barry Connors, the scenarist who died recently in a fire. His fare was seldom over a dollar or so, but he paid with a five-dollar bill. And he rode cabs frequently."

"Pick Up" is the story of Sylvia Sidney. Released from prison after being framed by her husband, who remains behind the bars, she finds herself destitute in the city. She takes refuge in a cab on a rainy night, and soon is deeply in love with the driver, George Raft, who reciprocates her love. Though they are unable to marry, they open up a garage in the suburbs and are soon on the way to prosperity. When Raft begins paying attention to a wealthy socialite, however, Sylvia goes to a lawyer, and finds she can secure annulment of her marriage because her husband is a convict. But the day the papers come through, she is confronted by her husband, intent on killing Raft. Sylvia goes off with him to protect Raft, but the husband soon learns the truth, and when he is captured for killing a prison guard in making his escape, he incriminates her.

### STAMP BRINGS RECORD PRICE

A "penny red" Mauritius stamp was sold in London recently for $12,000, at par exchange, the highest price ever paid for a stamp in England. Its face value was two cents. A Mauritius two-penny blue stamp brought $8,500. The stamps were in the collection of the late H. P. Manus, of Amsterdam.

# FRANTZ TO TALK AT TECH DINNER

## Shreveport Editor to Appear On Program at Gridiron Banquet

TECH STATION, La., May 6.—(Special)—As a feature of the gridiron banquet to be given by the Louisiana Tech Press club here on May 18, Dolph Frantz, managing editor of the Shreveport Journal, will discuss some of his newspaper experiences, members of the journalism organization have announced. Mr. Frantz will be accompanied by Mrs. Frantz, who also has been invited as a guest to the dinner.

The gridiron banquet, the first of its kind to be held at Louisiana Tech, will be given in the college dining hall, beginning at 7:30 p.m., Thursday, May 18.

It is planned to model the affair somewhat after the annual gridiron dinner given by newspaper men in Washington who "roast" certain nationally known men. In keeping with this idea, the members of the Tech Press club are planning some "good natured humor" with, a view to "razzing" several of the students and faculty members.

Part of the program, however, will be of a more serious nature. Included in this will be the presentation of the Omega Kappa fraternity's medal to the most valuable student engaged in work on the college newspaper during the year. Several other secrets are said to be in store for the occasion.

Invitations have been extended to 80 persons to attend the dinner, which will be given free of charge to the guests.

Officers of the recently organized press club are: Edwin Slater, Sibley, president; Bernice Chambless, Ruston, vice-president; A. T. Hughes, Jr., Lake End, secretary, and A. D. Williams, Gibsland, treasurer.

# FARM DAIRYMEN GIVEN DIPLOMAS

RUSTON, May 6.—(Special)—Eight Lincoln parish farm-dairymen have received "diplomas" in evidence of the excellent records their herds made during the year 1932.

Each of these farmers holds membership in the North Louisiana Herd Improvement association, commonly referred to as the "cow-testing association."

In presenting these eight diplomas to the winners here Friday morning, E. W. Neasham extension dairyman for L. S. U., said that Lincoln parish now had more farmers holding diplomas from the National Dairy association than any parish in the entire south.

The North Louisiana Herd Improvement association started its work in 1928, when its herds averaged 4,883 pounds of milk and 235 pounds of butter-fat per cow per year. The average for the year just ended was 6,891 pounds of milk and 323 pounds of butter-fat per cow. The net profit per cow for each year, 1928 and 1932, was the same, despite the extremely low price prevailing throughout 1932.

Those receiving diplomas Friday were J. A. Shealy, J. A. Kolb, T. O. Monday, E. H. Causey, Jack Riser, Henry Hinton, J. S. Tomlinson, C. G. Tomlinson. Also, the Louisiana Polytechnic institute herd was awarded a diploma, having made the highest average per cow of any herd tested. Others who were awarded diplomas were Joe Marsalis, Athens; Louisiana Training institute, Monroe; G. C. Taylor and R. A. James, Arcadia.

## Cleanup Campaign Is Being Held In City

R. D. Swayze, commissioner of streets and parks, has just initiated a cleanup campaign, which is to be continued throughout this week.

All trucks of the city were utilized in the work of garbage collection and 50 loads of old cans and other rubbish were removed on Saturday.

The commissioner will continue the work until all parts of the city have been visited, and trash removed. Householders will aid materially, it is explained, if they will gather up refuse and place it in receptacles in alleys where the work of collection will be facilitated.

A forward wall averaging 223 pounds is in prospect for Edward P. "Slip" Madigan's St. Mary's Gaels the coming season.

## News-Star--World Pattern

### COTTON PICKING IS LOTS OF FUN

### PATTERNS 2315 AND 2364

Smartness in cottons . . . that's the code clever women everywhere adopt this season. To prove how charming a trend it is, we've sketched two irresistible frocks that are delightful for afternoon wear and perfect for sheer cottons. The first has a surplice shawl collar with a graceful flounce, scalloped skirt seaming and sash tying in a soft bow. The second boasts an interesting version of the ever-popular cape . . . note how cleverly it finds its way into the skirt with pointed seaming. The yoke and tie ends are of contrast. Now's the time to make new frocks . . . so send for your patterns, select a dimity, swiss, voile, lawn, batiste or other of the cotton family and start right off on the road to smartness.

Pattern 2315 may be ordered only in sizes 14, 16, 18, 20, 32, 34, 36, 38, 40, and 42. Size 16 requires 3 3-4 yards 36 inch fabric.

Pattern 2364 may be ordered only in sizes 14, 16, 18, 20, 32, 34, 36, 38, 40 and 42. Size 16 requires 3 3-4 yards 36-inch fabric and 3-4 yard contrasting. Clear, diagrammed cutting and sewing instructions included with each pattern.

Send FIFTEEN CENTS (15c) in coins or stamps (coins preferred), for each Anne Adams pattern. Write plainly your name, address and style number. BE SURE TO STATE SIZE WANTED.

SEND FOR THE ANNE ADAMS FASHION BOOK, showing Paris-inspired models for every sewing need—all practical and easy and economical to make. Models for the larger figure, junior and kiddie styles; lingerie and accessory patterns are also featured. PRICE OF CATALOG, FIFTEEN CENTS. CATALOG AND ONE PATTERN TOGETHER, TWENTY-FIVE CENTS. Address all mail orders to Monroe Morning World, Pattern Department, 243 W. 17th St., New York City.

## RIVERS DAILY STAGES

| Stations | Flood Stage | Present Stage | 24-Hour Change |
|---|---|---|---|
| MISSISSIPPI— | | | |
| St. Louis | 30 | 12.9 | 0.2 Rise |
| Memphis | 35 | 28.7 | 1.5 Fall |
| Helena | 44 | 43.2 | 0.9 Fall |
| Arkansas City | 48 | 50.1 | 0.3 Fall |
| Vicksburg | 45 | 47.6 | 0.3 Fall |
| Natchez | 46 | 49.5 | 0.0 |
| CUMBERLAND— | | | |
| Nashville | 40 | 21.9 | 6.8 Rise |
| OHIO— | | | |
| Pittsburgh | 22 | 13.8 | 0.6 Fall |
| Cincinnati | 52 | 19.8 | 1.8 Rise |
| Cairo | 45 | 31.0 | 0.9 Fall |
| TENNESSEE— | | | |
| Chattanooga | 33 | 11.9 | 0.6 Rise |
| ARKANSAS— | | | |
| Fort Smith | 22 | 7.4 | 0.4 Fall |
| Little Rock | 23 | 6.4 | 0.6 Fall |
| RED— | | | |
| Shreveport | 39 | 15.7 | 0.2 Fall |
| Alexandria | 36 | 22.9 | 0.2 Rise |
| OUACHITA— | | | |
| Camden | 30 | 24.0 | 0.5 Rise |
| Monroe | 40 | 33.2 | 0.3 Rise |

## Claiborne Police Jury Gives to Minden Fund

HOMER, May 6.—(Special)—The police jury of Claiborne parish has contributed $500 to the Minden and Arcadia storm-stricken areas, as well as other organizations and citizens who have given liberally of their time and money.

On Sunday, Legionnaires will leave for Minden with 75 negroes to aid in the work of rehabilitation. They have aided through the week, and added aid has been provided by workers from the U. R. C. and health unit.

A house-to-house solicitation is being made to collect clothing, bedding, furniture and supplies for the storm victims and will be delivered on Monday.

LAST TIMES TODAY

A new kind of romance, glittering with mischief and melody—

MAURICE CHEVALIER
Helen Twelvetrees
Edward Everett Horton
—IN—
"A Bedtime Story"

You'll enjoy Baby Leroy and the 4 new song hits.

—ADDED UNITS—
CHARLIE CHASE IN "GIRL GRIEF"
"HOT AND COLD"
LATE NEWS EVENTS

Get your coupons on the new Plymouth Sedan

LAST TIMES TODAY

Paramount
Home of Paramount Pictures

TODAY AND MONDAY

FOR THE FIRST TIME TOGETHER . . A GREAT TEAM MATCHED IN HUMAN AND HEART-TOUCHING DRAMA.

Vina Delmar's drama of glowing young love!

"Metro" News
Edgar Kennedy "Merchant of Menace"

Purse-Pleasing Prices:
Adults
15c Before 6 o'Clock
25c After 6 o'Clock
Children
10c at All Times

CAPITOL

# 'LAW OF FAITH' IS THEME OF SERMON

"The Law of Faith" formed the theme of Evangelist Claud McClung, at the Church of Christ, Apple and South Second streets, Friday night, when a large throng attended the service held in connection with the series of revival meetings each night. Baptisms will be held at the close of the Sunday night service. An invitation is extended to the public to attend all services.

Evangelist McClung brought a message which was in part:

"Jehovah at all times and in all ages has governed all creation through law. The universe in all of its details is a perfect demonstration of the fact that God controls everything according to His law. He gave a law to govern his chosen people when they were called from Egyptian bondage. This law was a schoolmaster to bring them to Christ. Since Christ came, we are no longer under the schoolmaster, but are now governed by the Law of the Spirit of Life in Christ Jesus. The first law could not make the worshipper perfect as pertaining to the conscience, therefore, what the law could not do, in that it was weak, God sent His own son in the likeness of sinful flesh, to condemn sin in the flesh. We are no longer under the law of Moses, for the law came by Moses, but grace and truth came by Jesus Christ. Then all boasting is excluded, but how? By the law of faith. The law of faith is both exclusive and inclusive. It excludes all that is not expressed in the law, and includes all that is not expressed in the law, and includes all that is expressed, therein. To walk by faith then means to walk as the law of faith directs."

## Martin Returns From Managers' Convention

J. J. Martin, manager of the J. C. Penney company's store in Monroe, accompanied by Mrs. Martin, has returned from Fort Worth, Texas, where he attended a managers' meeting from all Penney organizations in Texas and Louisiana. There were more than 100 managers present.

Mr. Martin said that the general opinion expressed was to the effect that business is on the upward trend. All stores are reporting increased volume of business.

Favorable comments are said to have been made concerning the business that is being transacted in the Monroe store of the company.

The Penney stores are said to have already made extensive fall purchases and at the prevailing low prices.

While absent from the city, Mr. and Mrs. Martin visited Mr. and Mrs. J. L. Croft. The latter was formerly manager of the local Penney store and is now manager of the company's store at San Angelo, Texas.

### "SLIDING ROOF" HAT SHOWN

The "sliding roof" hat is the latest in Liverpool, England. It has been invented by R. Nill of that city, and feels like any other soft hat, but it has two crowns. The ordinary crown is made to slip off, disclosing an under-crown of the same material, but perforated with numerous small holes. It will be popular on warm days, says the inventor.

Double-Dip
ICE CREAM CONES

5c

KENT'S "Bes-Made" Ice Cream

*Drive Out Bring the Kids*

Most Delicious Ice Cream in Monroe

Take Home
KENT'S BES-MADE
ICE CREAM
*Pints 15c* *Quarts 25c*
Phone 42

Open Every Day Until 11 P. M. Drive out—use our gravel drive around the building. Curb Service.

DAIRY PRODUCTS CO.
806 South Grand St.
"Home of Kent's Bes-Made Ice Cream"

A SENSATIONAL *Value*

*Exactly As Pictured*

NEW SIMMONS GLIDERS

*New Designs Bright Covers Buoyant Comfort*
*Known Quality Lowest Price—Ever*
*See This Feature Value Today!*

Count this your lucky day—if you're one of the 50 fortunate people to secure one of these famous Simmons gliders at this price. Smartly tailored in a choice of bright printed drill covers. Three cushion back, pad seat, hooded arm. Resilient coil spring base; stabilizers to prevent wabbling; sturdy metal frame. Enjoy your porch now . . . pay for it gradually.

EXCEPTIONAL VALUE AT
$19.75
*Easy Terms*

OTHERS AS LOW AS $12.50

*See The New* "SIMMONS" GLIDER

That makes up into a full size bed—for only
$24.75

MONROE HARDWARE CO.
Retail Department
Cor. St. John and Harrison Streets

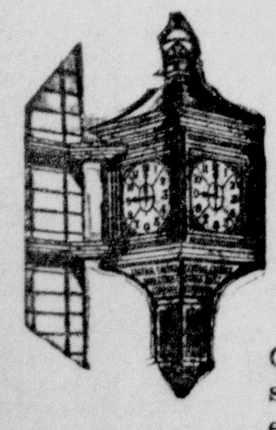

ON THE Upgrade

Cotton going up—bond and commodity prices strengthening—unemployment improving in the east—international trade adjusting itself—inflation just ahead—

Sounds like we've started back! And how good it will be to feel the old engine of business begin to chug up the grade again.

Short climb, or long climb—soon over the grade or slowly—will depend on the head of steam under the boilers.

Time to start stoking the business fires and to oil up the driving wheels—time to throw in the throttle and begin to climb—

Time, Mr. Business Engineer, to go out after business which will come back only as fast as you bring it back!

Central Savings Bank & Trust Co.
*With our overalls on*

PROTECT YOUR FURS!

Store Them This Summer in the South's Most Modern Exclusive Fur Storage Plant.

No longer is it necessary to send your furs to distant cities for summer protection and storage. We have a modern plant built exclusively for fur storage. Full insurance protection against fire, theft or damage. Lowest cost. Visit our plant on your next trip to Shreveport or send us your furs by parcel post.

ICELAND
Fur & Storage Co., Inc.
*Leon Johnson, Owner*

MAIL ORDERS TO
Iceland Fur and Storage Co., Inc., 212 Wilkerson St.
SHREVEPORT, LA.

# CAREY THOMPSON ACCORDED HONOR

## Will Be Valedictorian at St. Matthew's Exercises May 30

Carey Thompson, Jr., won first honors in the senior class of St. Matthew's Parochial school and will be valedictorian of his class at graduation exercises to be held in St. Matthew's church May 30, it was announced Saturday night. In winning highest honors, young Thompson made an average of 95 in all grades for the four years.

Second place was won by Lena Ford, who will be salutatorian and who made an average grade of 93.5. Third honors went to Mildred Breard, with an average of 91.9. She will represent the class as historian.

There are 18 candidates for graduation. Final examinations will be given May 22, 23 and 24 and from May 25 until graduation night the class will enjoy senior week.

Class day exercises will be held in St. Matthew's school auditorium May 29. Rev. John Vandegaer will preach the baccalaureate sermon at high mass at 9:30, May 28. Graduation exercises will be held at the church at 8 p. m. May 30, following the preaching service.

Two events of interest during senior week will be the senior-junior banquet and dance, the former of which will be sponsored by the Parent-Teacher association and the latter which will be sponsored by St. Matthew's Alumni association. Dates for these events have not yet been announced.

# Y.W.C.A. Campaign Will Be Continued Tomorrow

The campaign to raise the remaining sum needed to complete the $3,500 budget for the Young Women's Christian association for the ensuing year, will be continued through until Monday afternoon, Mrs. J. C. Sadler, in general charge of the drive, said last night. At 5 p. m. on that day, the workers are to meet in the annex of the First Methodist church for a checkup of all funds raised.

The drive has been a bit slow but the teams that have been engaged in the work have not at any time given up hope of success, it was stated.

The drive started early in March but came to a halt when banking holidays interrupted and the work of solicitation was resumed last Thursday.

SPECIAL
for Today
*Fresh Strawberry, Vanilla and Chocolate*
ICE CREAM
— and —
Pineapple Sherbet
PINTS 15c
Quarts 30c
ROYAL Confectionery
We Deliver Phone 922

# LOCAL GIRL TO WED SOON

Miss Mary Russo, above, daughter of Mr. and Mrs. A. Cancilla, and Victor Pipitone will be married June 18 at Arnville, La.

# ONLY 5 VETERANS ATTEND MEETING

## Other 4 Not Able to Attend Annual Confederate Convention

RUSTON, May 6.—(Special)—With faltering step and cracked voice, only five of the nine living Confederate veterans holding membership in Ruston Camp No. 7, answered "present" here Saturday noon when Capt. Alfred T. Fuller, camp commander, called the roll in the annual session of the seventh camp to be organized after Lee's surrender.

Those present were: J. B. Johnson, Ruston; H. F. Strickland, Choudrant; W. C. Stewart, Farmerville; A. T. Fuller, Dubach; B. F. Jordan, Arcadia. The five living members not present were: J. G. Simpson, Ellis R. Goodjoin, Ruston; F. Marion Davis, James G. Templeton, Choudrant; J. C. Young, Hico. A moment of silent prayer followed the roll call of the four comrades who had answered the final summons since the annual meeting a year ago. These were: James Grigsby, Sr., Ruston; B. F. Berry, Ruston; W. H. Beaty, Clay, and W. H. Murphey, Vienna.

The veterans were entertained with musical numbers and a luncheon prepared by the Daughters of the Confederacy. The session was held in the Sunday school room of the First Baptist church.

# OBITUARY

### D. B. MAYES

The funeral of D. B. Mayes, 14, pupil attending the Ouachita parish school, who died after a brief illness in a local hospital shortly after his removal there on Saturday morning, will be held Sunday at 2 p. m. from the residence, 404 Stella street, West Monroe, with Rev. E. E. Huntsberry, pastor of the First Baptist church of that city, officiating.

Interment is to take place in Hasley cemetery.

The pallbearers were chosen from the sixth grade of the Ouachita parish grammar school where young Mayes was a pupil. Their names are as follows: R. Lee Coleman, Carroll Elledge, Oswald Adams, George Gardner, Lee Barnes, Charles Campbell, Carl Metcalf and Chester De Cuir.

### THELMA LEE HUMPHREY

Thelma Lee Humphrey, 9, daughter of Mr. and Mrs. James Humphrey of Bonita, died May 4 after a brief illness. The funeral and interment were held in Bonita Friday.

Surviving her are parents, a sister, Dorothy May, her grandmother, Mrs. W. P. Humphrey, and a number of uncles and aunts.

# Two Injured Women Are Removed From Hospital

Mrs. Henry Haas, 1011 North Third street, and Mrs. Ike Moyse, of Baton Rouge, who were injured Tuesday afternoon when Mrs. Haas' automobile crashed into the Max Kaplan residence at Third and Washington streets, Saturday had improved sufficiently to leave St. Francis sanitarium, where they were taken following the accident. At first they were thought to be seriously hurt, but their injuries were found to consist chiefly of shock. Mrs. Moyse was here to attend the convention of the Louisiana Federation of Temple Sisterhoods.

### PIG WEIGHS OVER HALF-TON

Jugoslavia's biggest pig has just tipped the scales at 1,159 pounds. It is a white Yorkshire and was raised by Adam Fritz, of Sremska, Mitrovitza, Jugoslavia. The porker is two years old, eight feet long and three and one-half feet high.

"I'm taking my old gold
*to Mr. Grumette at*
THE Palace
Maser Bros.—Proprietors
—JEWELRY DEPT. STREET FLOOR
I hear they pay the highest price for any kind of old gold."
Gather yours up NOW and bring or mail it to us TODAY!
We pay CASH IMMEDIATELY and accept any quantity large or small.

*Do You Want One of These 3 Gifts?*
2 -- 1933 Model Ford V-8 Coaches -- 2
And for the Third Gift
A Hooten Safety Plane
SPEED BOAT
Lockwood Motor
GIVEN AWAY FREE
SUNDAY, JUNE 18 AT 4 P. M.
During Ball Game at Forsythe Park
MONROE Vs. BASTROP
Secure Your FREE Premiums and All Information From the Following Merchants
Monroe Steam Laundry
Jersey Gold Creamery, Inc.
Sur-Wa Grocery Stores, Inc.
All Collens Drug Stores, Inc.
Central and Circle (S) Service Stations
Kellogg Lumber Co., Inc.
Milner-Fuller, Inc.
Hotel Virginia Barber Shop
Pig Stand
The Duco Shop
Holsum Cracked Wheat Bread
Wolff Bros.
Julius & Son
Watson-Angeline Ice Cream
Johnnie S. Elbert
The Style Shop
Strand Theater, West Monroe
Hunt & Whitaker
Monroe Seed Co.
Colberts Hardware and Furniture Co., West Monroe
Twin City Printing Co.
Frenchie's Cafe No. 1
202 South Grand St.

# DRUGGISTS PLAN CONVENTION HERE

## Committees For Annual Meeting Announced By Leon Sugar

From 250 to 300 druggists from all parts of the state are expected to come to Monroe Tuesday to attend the two days' sessions of the Louisiana Pharmaceutical association that is to open that day. Plans have been completed for the convention, it was announced Saturday by Leon Sugar, of the Monroe Wholesale Drug company. Mr. Sugar and John W. Collens are in charge of the entertainment committee.

The registration committee comprises Frank R. Thompson, John E. Scott and George J. Feldner of New Orleans. The dance committee is in charge of Mitchell A. Denoeux of Monroe.

The golf committee is in charge of R. L. McHenry, while the reservations committee is in charge of M. R. Jackson. Mrs. R. L. McHenry is in charge of the ladies' committee.

Headquarters will be at Hotel Frances.

Many matters of importance to the trade are to be discussed. On the program as an outstanding feature will be Jerry McQuade, editor of "Drug Topics," of New York City, who is a speaker and writer of nation-wide fame.

# MASONS PLANNING ALEXANDRIA TRIP

Arrangments have been completed for the operation of a special train from Monroe to Alexandria over the Missouri Pacific railroad on Thursday, May 11, when Masons from the city and vicinity are to go to the Rapides parish city to attend the ceremonials planned by the Square and Compass club of that city. L. N. Collier, of the Teflis Grotto of this city, which is sponsoring the special train, gave out the information Saturday night that from 125 to 150 will make the trip on the train, leaving here at 2 p. m.

A baggage car is to be carried in which a false floor is to be placed to permit dancing for which the Teflis Grotto will furnish music en route to Alexandria. The return trip will be made after midnight Thursday.

The Teflis Grotto has also accepted an invitation to go to Shreveport on June 8 to put on the work for a ceremonial in which Grottoes from Beaumont, Paris, Texas and Shreveport and Monroe are to take part.

# *City Briefs*

Mr. and Mrs. Carlisle Gillespie and Mrs. Anthem Gillespie of Camden, Ark., are guests of Mr. and Mrs. Alva Neal, Third and Crosley streets, West Monroe, for the week-end. Mr. Gillespie is a brother and Mrs. Anthem Gillespie is the mother of Mrs. Neal.

Douglas Kelly, student in Neville high school, was resting comfortably last night in St. Francis sanitarium, where he recently underwent an operation for appendicitis.

Principal M. J. Foster of the Monroe colored high school, announces that "class night" is to be observed May 26. Baccalaureate is to be held on May 29 and the commencement is to be conducted on the night of June 1. A class of 36 is to be graduated.

G. H. Ackerman, of St. Louis, associated with a large steel corporation, said yesterday that business conditions are on the mend and that orders are beginning to be received for steel. A number of men have been put back to work and the outlook is said to be brighter than has been the case for some time.

Tom A. Hill, of Pine Bluff, well known in Arkansas politics, was in Monroe Saturday. He served as speaker of the house of representatives for one term and in 1928 was candidate for lieutenant-governor of the state, failing, however, in election.

Water will shortly be turned into the natatorium in Forsythe park in preparation for the coming bathing season. It takes about 15 days to fill the pool and the date for opening has not as yet been determined. Fresh sand has been placed in the pool, which has been given its usual spring cleaning under the direction of R. D. Swayze, city commissioner of streets and parks.

Mrs. Edward Penick, of the department of English of the Ouachita parish junior college, was seized with sudden illness when returning to her home on Walnut street, Saturday. She was quickly conveyed to the residence and was resting comfortably Saturday night.

A rehearsal of the play that is to be given by the college Dramatic club, was necessarily postponed Saturday afternoon, due to the illness of Mrs. Penick, who was acting as director of the production.

# Little Girl Entertains Classmates at School

Little Helen Anne Ford, daughter of Mr. and Mrs. Joe Ford of Highland Park, Loop road, entertained her classmates and teacher, Mrs. Willard, at the Georgia Tucker school Friday afternoon.

The celebration was given as a reward to the students for the large percentage earning spelling certificates last month and in honor of Helen Anne's eighth birthday. Jackie Rodgers, having the same birthday, shared the honors.

Miss Myrtle Rodgers, principal; Mrs. J. T. Harvell, grandmother of Helen Anne; Betty Joe Ford, a sister, and Mrs. J. B. Thornhill were guests at the party. Cake and ice cream were served.

*Are you a graduate . . . or a friend of a graduate?*

If you're a graduate, you've learned what quality means in school work. It means just as much in merchandise. So your logical choice for your graduation apparel will be The Palace. We're prepared with the smartest apparel and accessories we have ever seen. We think you'll say the same thing when you see them. If you're the friend of a graduate, remember, a gift from The Palace is always appreciated by a graduate, and is a compliment to your good taste.

The graduate chooses *her frock* from The Palace second floor at either of these prices
$10 or $18.85
How thrilled she is at the sight of these beautiful graduation frocks . . . made of plain organdy, embroidered organdy or mousline de soie . . . with large puffed sleeves or sleeveless and style right to the smallest fashion detail.
—SECOND FLOOR

Graduates are . . . *White-hatting*
white PICQUE
white CREPES
white LINENS
white STRAWS
white FELT
$5
—SECOND FLOOR

Graduates know their underwear and insist on . . .
*Seamprufe Slips*
Because they're made of all silk Crepe La Reine . . . because the seams are guaranteed not to rip or bulge . . . because they're trimmed with non-shiftable lace and because they're made with adjustable shoulder straps.
—SECOND FLOOR
$1.95

Silk Shorts
$1
Graduates like these snug fitting silk shorts because they fit so well . . . because they're so cool . . . because they are made with elastic at the waist and because they don't weigh any more than a feather.
—SECOND FLOOR

Gowns for Gifts
$1.95 and $2.95
Lovely, long silk crepe gowns, trimmed with hand run alencon lace, and smartly tailored, are gifts any graduate will appreciate. White and pastel shades are shown.
—SECOND FLOOR

$1 buys White Gloves
*styled by Kayser*
White gloves are shown in a four-button length and are made crochet, white fabric with an organdy cuff or white fabric with mesh inserts.
—STREET FLOOR

White Handbags
$1.95 and $2.95
White handbags of genuine leather are shown in many new, youthful styles for the young miss. Fully lined, of course, and fitted with coin purses and mirrors.
—STREET FLOOR

Graduates acclaim this
Regent Pump
$3.95
Graduates by the score have chosen this beautiful regent pump of white kid with a spike or junior spike heel.
—STREET FLOOR

*Sheer Chiffon* Hose
for every occasion and for gifts
$1 Pair
Styled by Danita
Colors:
*Deausan*
*Fogmist*
*Greylite*
*Suntouch*
*Sunglearn*
*Fawnbrown*
Made with a dainty lace effect below the welt, are what graduates like, and a more inexpensive, expensive looking gift would be hard to find.
—STREET FLOOR

Toiletries for Gifts
Perfume Bottles, 59c
Made of crystal in pastel shades.
Powder Jars, 59c-$1
Made of imitation Dresden.
Satin Make-up Boxes $1.49
Beautifully made in pastel shades.
Make-Up Boxes, $1.25
Atomizers, 59c to $5
Vanities 50c to $10
Magnifying Mirrors, 59c

Pigskin Oxfords
$6
For sports occasion, graduates favor this white pigskin oxford with its smart perations and boulevard heel. A perferated pigskin pump like this has also been popular.
—STREET FLOOR

Handkerchiefs
29c and 59c
Hand made, hand embroidered handkerchiefs in sports styles, make lovely gifts any graduate will appreciate.
—STREET FLOOR

Costume Jewelry
50c to $1
Earbobs, bracelets, beads . . . everything in jewelry that graduates like are here in large selections from which to choose.
—STREET FLOOR

THE Palace
Maser Bros.—Proprietors

# EDITORIAL PAGE OF THE MORNING WORLD


Monroe Morning World
AND NEWS-STAR
FOUNDED OCTOBER 20, 1929, BY ROBERT EWING

Published Every Morning Except Monday by
NEWS-STAR—WORLD PUBLISHING COMPANY,
110-114 North Second Street

JOHN D. EWING ........ Publisher
WILSON EWING ........ Associate Publisher
J. M. MYATT ........ General Manager

SUBSCRIPTION RATES

| | Daily and Sun. News-Star | Daily and Sun. Combination | Daily and Sun. World |
|---|---|---|---|
| Week | 20c | 30c | 20c |
| 1 Month | 75c | 1.25 | 75c |
| 3 Months | 2.15 | 3.75 | 2.15 |
| 6 Months | 4.00 | 7.00 | 4.00 |
| 1 Year | 7.50 | 12.00 | 7.50 |

THE BRANHAM CO., National Advertising Representative. Offices: New York, Chicago, Atlanta, Dallas, Detroit, St. Louis, Kansas City, San Francisco and Los Angeles

Entered as second-class matter at the Monroe (La.) postoffice December 10, 1929, under the Act of March 3, 1879.

MEMBER OF THE ASSOCIATED PRESS
The Associated Press is exclusively entitled to the use for publication of all news dispatches credited to it or not otherwise credited in this paper, and also the local news published herein.


The Monroe Morning World is an independent newspaper. It prints the news impartially. It supports what it believes to be right. It opposes what it believes to be wrong without regard to party politics.

## Design For Living

"The more I see of life," said a man, "the less I am inclined to give advice about running their lives. When I was a number of years younger I was always ready to tell anybody what I thought he should do about this or that or the other thing. Likewise I was always ready to go to this person or that person to get him to tell me how to do this or that or the other thing about running my own purely personal affairs. But the conviction gradually dawned on me that in the first place one man's guess is about as good as another's, and in the second place the way we work out the affairs of our lives really makes little difference, so long as we do the decent thing."

People have been fooled so many times with the advice of experts in those matters which are after all purely guesswork—such as what kind of real estate and securities to buy, what municipality to live in, what can be expected of this man and what cannot—that there is really little importance to be attached to anybody's opinion concerning affairs that are purely speculative and in which one person's guess is as good as another's.

"Follow your own hunches," is pretty fair reasoning. When you follow your hunch you are using your own psychological set-up. You are cultivating and educating your own intuition. The thing can be cultivated and educated—there is no doubt about that.

Now, of course, there are steps concerning which very definite advice can be given. There is certain procedure that has all been worked out for us; for instance, the expert can tell you how much strain a timber will stand, how much stress a beam will endure, how many pounds a rope will lift, how much paint will cover a certain area. In the field of physics and material calculations conclusions may be exact.

Likewise in the realm of spiritual understanding there is accurate knowledge; anybody who has made a study of life can advise you definitely and correctly that the pursuit of material ambitions at the expense of your own spiritual well-being will produce a situation wholly unsatisfying; that crookedness does not pay; that the breaking of spiritual laws, and man-made laws founded on spiritual truth, will bring nobody any real good, but must eventually produce trouble.

When we are young in this world and getting our feet under us and learning to stand on them, we must learn to walk spiritually; we must learn to differentiate between right and wrong. That is a science that requires study; that is a science which, like any other science, is a field in which to take advice.

Once we have learned the principle of decent behavior we might as well be allowed to go our own gait. Only we must be sure that we measure anything we do or contemplate doing by the gauge of right behavior.

### RACE TO COURAGEOUS

Perhaps because of modern methods of communication and travel, modern man seems more prone to exaggerate misfortune and happiness alike. No one is so happy or wretched as he leads others to believe. And this latter applies to communities as well as individuals.

Everybody seems to be waiting for something to happen, and continues to convey to neighbors and business associates how very bad business conditions are and the great amount of unemployment in existence; all of which is mostly rumor or propaganda and much of which is not true.

Either as business men or individuals, no one will ever do or accomplish anything without courage. Courage is the greatest quality of the human mind. This is the day of the courageous man. Instead of circulating misfortune, let all seek out every new thing, no matter how small or large, with a determination to go forward. This is a nation of imitators, at least to the extent of being impressed with the opinions and acts of others.

There is unemployment and some factories are not operating, but neither is due to poor business conditions. Consolidation and centralization in industry has closed some factories and abolished some jobs and modern machinery dispenses with some man-power, but production is being maintained. Another cause that has thrown upon the labor market thousands of men and women is workmen's compensation which compels employers, for their own protection, to reject workers who cannot meet physical and age requirements.

There is solid comfort in knowing the other fellow doesn't know you are wrong.

Every rose has its thorn. The nation that has the most gold has the most anti-fat remedies.

## More Truth Than Poetry

By JAMES A. MONTAGUE

### TAKE YOUR CHOICE

Some wise dieticians declare
That people go down to defeat
Or rise to success through the fare
Which they are accustomed to eat.
The meat-nurtured person may do heavy work
And always be fresh as a daisy,
But the pie-biting lad will be always in bad,
For pie is the food of the lazy.

But what of the fellows who feed
On a diet consisting of bran,
Which alone can provide what they need
To nourish the innermost man?
And what of the people who always maintain
That they've found, by employing pure reason,
That an apple a day keeps the doctor away,
And they'll die in an appleless season?

Dieticians but rarely agree
On the food that is best to consume;
Some insist that the bean or the pea
Will steep us in Stygian gloom,
While others aver that plain crackers and cheese,
If but sparingly they are partaken,
Will give much more snap to the work-weary chap
Than sausage or beefsteak or bacon.

Yet I notice that all sorts of men
Who exist upon all kinds of food—
Whether flesh of the cow or the hen,
Whether bolted or carefully chewed—
Get along fairly well to the end of their days,
Ignoring what doctors may tell 'em
If they just have enough of the right kind of stuff
Inside of the old cerebellum.

### HANDSOME OF HIM

Well, as yet, Mr. Insull hasn't tried to sell any Greek bonds.

### THUS FAR, ANYWAY

There don't seem to be any kibitzers in the cabinet.

### RESERVING JUDGMENT

The beer is all right, but we're suspicious of that near-wine.

(Copyright 1933, by the Bell Syndicate, Inc.)

## Discontent Finds Expression

By BRUCE CATTON

The fight at Washington over the recovery program is getting a pretty loud accompaniment back home these days. This accompaniment, which was almost too soft to be heard a short time ago, is rumbling louder now, and no one can form an intelligent opinion about the doings at Washington without taking this swelling rumble into account.

For the things that are being argued at Washington—inflation, devaluation, a minimum wage law, mortgage relief, public works bond issues and all the rest—are not taking shape in a vaccum. They cannot be judged in the cloistered calm of an academy. They must be outlined against their background, and if that background is daily growing darker and more ominous it simply means that it has got to be one of the determining factors in the decisions that are made.

Look at the background and what do you see?

You see a group of Iowa farmers—and Iowa farmers, ordinarily, are the most peaceable and law-abiding folk in the land—coming within a hair's breadth of hanging a judge, forcing 22 deputy sheriffs to kiss the American flag and raising so much hell generally that 400 soldiers have to come out on the double-quick.

You see a flock of deputy sheriffs hurrying through the hills of Pennsylvania to keep other farmers from taking the law into their own hands.

You see farmers' representatives preparing to convene to plan for a nation-wide strike in which, to quote one of their officials, farmers will "buy nothing, sell nothing and pay nothing."

You see thousands of school teachers parading the streets of Chicago with such angry vehemence that police have to club them back into line—teachers who have been paid irregularly for five years and not at all for seven months.

You see 4,000 ex-service men arriving in Washington as the advance guard of what they say will be a group of half a million men to demand a cash bonus to relieve their distress.

And, lastly, you find witnesses and members of congress openly discussing before a congressional committee the possibility of revolution in the United States.

That, then, is the background for the discussions at Washington. In front of that background, nice theoretical arguments about the advisability of this or the practicability of that become futile. One fact emerges, too big and robust to be overlooked:

Something must be done, it must be done very soon, and it must be something drastic, far-reaching, bold and determined. If we are not to have inflation, minimum wage laws, vast public works programs and so on we have got to have something else, and the men who oppose those things have got to offer some pretty concrete suggestions. Furthermore, they have got to offer them quickly.

## BARBS

Diplomat suggests France pay up in one lump sum. She will probably refuse to pay at all, and we can lump it.

* * *

Will Hays says experience has proved that vulgarity in the movies doesn't pay. Which may explain why so many companies are on the rocks.

* * *

Don't know what kind of cigar you can get in Cuba these days. But one thing's certain, it won't be a mild Havana.

* * *

Kansas preacher writes 1,000 words on a postcard. No wonder they're thinking of reducing the rate to two cents.

* * *

The burned child shuns matches except in Wall Street.

* * *

Many a Big Shot has turned out to be just a Blank Cartridge.

## So They Say

It would look to us that we have found the bottom of business.—Eugene C. Grace, president of the Bethlehem Steel corporation.

* * *

The sure way to aid war is to provide munitions for those who are intent on waging it.—Dr. Nicholas Murray Butler of Columbia university.

* * *

The bloated Babylon of temporal aggrandizement has collapsed before its architects.—Dr. S. Parkes Cadman of New York.

* * *

Woman is the revolutionary animal; man the conservative.—S. K. Ratcliffe, British lecturer.

* * *

The time is not far distant when the heart of our great American cities will be abandoned as places for residence, amusement and shipping.—William Orr Ludlow, architect.

## Howe About Everything

By E. W. HOWE

Neitzsche is said to have been exceptionally wise. He once wrote. "When with fools, one may speak in a foolish way." . . . The sentence certainly is not wise. Such preaching is the world's worst curse, because so generally adopted. Every man since time began has talked foolish in the presence of fools, to gain their trade and votes, and thus common sense has been slaughtered. Because there is an occasional fool the reasonably wise should not become foolish as a tribute to the unfortunate.

* * *

Careless people had a specially terrible warning during the depression: everywhere one hears the careful did much better, although everyone was injured. . . . The same story comes from the California earthquake: those who built strong houses—realized that they lived in an earthquake section—suffered much less than the occupants of houses carelessly thrown together, and neglected after they were built. There seems no doubt that carelessness is one of the very worst of our human sins.

* * *

When the age of reason arrives (if it ever does) we will admit that the man who goes about turning off unnecessary lights left burning by careless people, is a better man than the mean persons who left them burning because the expense is not charged to them. . . . We will also like better the string saver. Few families keep a supply of new string on hand; when string is needed, it usually comes from a saving woman who has a ball in the drawer of the kitchen table.

* * *

Sometime look over those actions in your life generally called deviltry. You'll find that not one of them ever paid you; that everyone brought some humiliation. . . . All anyone can truthfully say of good conduct is that it is profitable.

* * *

I have always been somewhat of the Doubting Thomas disposition, and natural events have encouraged me in it; I doubt more things now than I ever did before.

* * *

A man asks me: "Who in your opinion are the fifteen greatest living Americans?" I have written him I believe they are comparatively unknown men; some of them possibly hidden away in small towns or on farms. Most of the noted men of the present have been called to Washington to advise President Hoover or President Roosevelt in the present emergency. Not one of them measured up to real greatness in the recommendations I have seen in print. . . . My correspondent also wishes me to prepare a list of fifteen of the greatest Americans in all our history. I have only three clearly in mind: Benjamin Franklin would head the list, followed by Alexander Hamilton and John Adams. If urged to add other names, possibly I should select John D. Rockefeller, Sr., J. P. Morgan the elder, and Thomas A. Edison. I have never believed George Washington was truly great, and doubt Abraham was. We have never had a great soldier, except possibly some unknown man who never had a chance. Measured by world standards we have never had a great literary man. Henry Wallace, grandfather of the present secretary of agriculture, was a country parson and farmer, and came very near greatness. If an infallible list of the fifteen greatest Americans, living or dead, could be prepared, few would be widely known; perhaps two-thirds of them not known at all. I do not believe one professional politician would be on the list; several business men might make it. The manner in which we marched cheering into the present American ruin, and the weakness we displayed in efforts to get out, have greatly discouraged me as to American greatness.

* * *

Sex makes few friends; friendships are founded on their qualities. Because of children, neighbors, and the conventions, millions or husbands and wives get along after a fashion, but husbands and wives are rarely friends.

* * *

The old quarrel between the sexes is as complicated as the old quarrel between the nations;

Every woman indicts the men; every man indicts the women.

Peace, disarmament, getting rid of war, soldiers, and guns would seem the easiest thing nations might accomplish, yet war has always been the worst curse of the human race.

Germany tells a terrible story on France, but France tells a worse one on Germany, and increases its armament. Germany is only trying to recover now that it may whip France; another war between these two countries is as certain as that there will be other wars between husbands and wives.

What crimes have been committed by men against women, when women tell the story; what crimes have been committed by women against men, when men are goaded into breaking into the conversation, as they always do. Everyone believes in peace, yet there is no peace, and no prospect of it.

* * *

The greatest good of the greatest number is the soundest possible justice. Take any group of onoe hundred, one thousand, one million or one billion human beings, and the right of the majority of them to rule cannot be questioned; there is no argument against it. . . . But we have never had majority rule; the rule of kings, labor leaders, popes, presidents, old soldiers, prophets, politicians, has always been minority rule. When we have achieved majority rule, we can do no better.

* * *

During the presentation of a play I attended recently, an actor mentioned a contented farmer, whereupon those in the audience burst into laughter.

* * *

Line encountered in reading: "You believe and then you are betrayed."

## BELIEVE IT OR NOT By Ripley

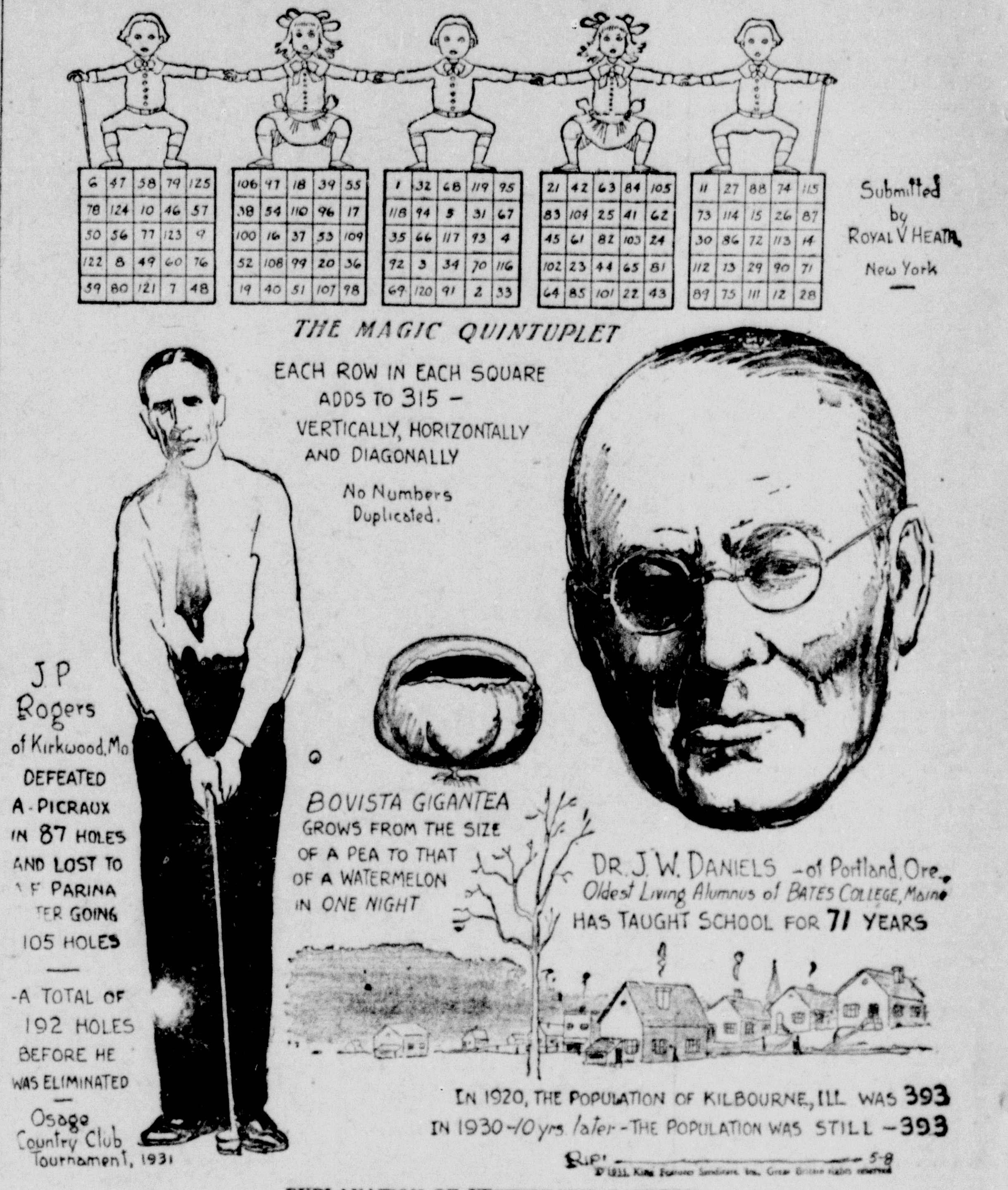


### EXPLANATION OF YESTERDAY'S CARTOON

THE MONSTER MONUMENT—One of the most original monuments to be found anywhere was erected in 1897 by the city of Stuttgart, Wuerttemberg, in honor of the centenary of Wilhelm I, first Prussian king to become German emperor. The loyal burghers chose for the purpose the petrified body of a prehistoric fish, measuring 12 feet exclusive of the head. The diameter of its throat is 6½ feet. Its age has been computed at about 10,000 years. It was already an ancient prehistoric relic in the days of the Flood.

TUESDAY—THE KING OF THE QUACKS.

(Copyright 1933, King Features Syndicate, Inc.)

## TODAY'S RADIO PROGRAM

SUNDAY, MAY 7 (Central and Eastern Standard Time)

Note—All programs to key and basic chains or groups thereof unless specified; coast to coast (c to c) designation includes all available stations.

Programs subject to change. P. M.
(Daylight Time One Hour Later)

### NBC-WEAF NETWORK

BASIC—East: weaf wlw weei wtic wjar wtag wcsh wfi wlit wfbr wrc wgy wben wcae wtam wwj wsai; Midwest: wmaq wcfl ksd woc-who wow wdaf
NORTHWEST & CANADIAN — wtmj wiba kstp webc wday kfyr ckgw cfcf
SOUTH — wrva wptf wwnc wis wjax wfla-wsun wiod wsm wmc wsb wapi wjdx wsmb kvoo wky wfaa wbap kprc woai ktbs kths
MOUNTAIN—koa kdyl kgir kghl
COAST—kgo kfi kgw komo khq kpo kfsd ktar kgu

| Cent. | East. | |
|---|---|---|
| 3:00— | 4:00— | Italy Music Impressions |
| 3:30— | 4:30— | Clyde Doerr's Saxophones |
| 4:00— | 5:00— | Catholic Program—c to c |
| 4:30— | 5:30— | American Schools—c to c |
| 5:00— | 6:00— | Jimmy Melton's Program |
| 5:15— | 6:15— | Horse Sense Philosophy |
| 5:30— | 6:30— | Joe Moss Orchestra—east |
| 6:00— | 7:00— | Variety Show—cst to cst |
| 7:00— | 8:00— | Merry Go Round—basic |
| 7:30— | 8:30— | Familiar Music—c to c |
| 8:00— | 9:00— | Current G'v'rnment—to c |
| 8:15— | 9:15— | Highlights and Shadows |
| 8:45— | 9:45— | At Seth Parker's—also c |
| 9:15— | 10:15— | The Don Hall Trio—basic |
| 9:30— | 10:30— | Orchestral Gems—basic |
| 10:00— | 11:00— | Dance Orchestra |
| 10:30— | 11:30— | Charlie Kerr's Orchestra |

### CBS-WABC NETWORK

BASIC—East: wabc wicc wade woko wcao waab wnac wgr wkbw wkrc whk ckok wdrc wcau wip wjas wean wfbl wspd wjsv; Midwest: wbbm wgn wfbm kmbc wcco kmox wowo
EAST AND CANADIAN — wpg whp wlbw whec wibz wfea worc cfrb ckac
DIXIE — wgst wsfa wbrc wqam wdod wnox klra wrec wlac wdsu wtoc krld wrr ktrh ktsa waco koma wdbo wodx wbt wdae wbig whas wtar wdbj wwva wmbg wsjs
MIDWEST — wbcm wsbt wcah wmbd wtaq wkbh kfab wisn kscj wibw kfh wmt wnac wkbn wgl
MOUNTAIN—kvor klz koh ksl
PACIFIC COAST — khj koin kgb kfrc kol kfpy kvi

| Cent. | East. | |
|---|---|---|
| 2:00— | 3:00— | Cathedral Hour—c to c |
| 3:00— | 4:00— | The Poet's Gold—c to cst |
| 3:15— | 4:15— | The Four Clubmen—c to c |
| 3:30— | 4:30— | Crumit and Sanderson |
| 4:00— | 5:00— | Lawyer & Public—c to c |
| 4:30— | 5:30— | Roses and Drums, Drama |
| 5:00— | 6:00— | Piano Team Recital—to c |
| 5:15— | 6:15— | H. V. Kaltenborn—c to c |
| 5:30— | 6:30— | Lon Ross' Troupe—to c |
| 5:45— | 6:45— | Angelo Patri, Talk — basic; Between the Bookends—west |
| 6:00— | 7:00— | Black River Giant—to c |
| 6:15— | 7:15— | Kostelanetz Symp.—to c |
| 6:45— | 7:45— | Black River Giant—to c |
| 7:00— | 8:00— | Chicago Variety—also cst |
| 7:30— | 8:30— | The Gauchos—also coast |
| 8:00— | 9:00— | Columbia Revue—c to c |
| 8:30— | 9:30— | Quiet Harmonies—also c |
| 9:00— | 10:00— | Duchin Orchestra — coast out; Angelo Patri—coast repeat |
| 9:30— | 10:30— | Abe Lyman Orch.—c to c |
| 10:00— | 11:00— | Ben Pollack Orch.—c to c |
| 10:30— | 11:30— | Straight's Orches.—c to c |

### NBC-WJZ NETWORK

BASIC — East: wjz wbz-wbza wbal wham kdka wgar wjr wlw wsyr wmal; Midwest: wcky kyw kfkx wenr wls kwk kwcr koil wren wmaq kso
NORTHWEST & CANADIAN — wtmj wiba kstp webc wday kfyr ckgw cfcf
SOUTH — wrva wptf wwnc wis wjax wfla-wsun wiod wsm wmc wsb wapi wjdx wsmb kvoo wky wfaa wbap kprc woai ktbs kths
MOUNTAIN—koa kdyl kgir kghl
PACIFIC COAST — kgo kfi kgw komo khq kpo kfsd ktar

| Cent. | East. | |
|---|---|---|
| 3:00— | 4:00— | World of Religion—to c |
| 3:30— | 4:30— | Pages of Romance—basic |
| 4:00— | 5:00— | Women's Vocal Octet |
| 4:30— | 5:30— | Brahms Series Concert |
| 4:45— | 5:45— | Dick Daring—midw rpt |
| 5:00— | 6:00— | The Harmonica Rascals |
| 5:15— | 6:15— | Dr. H. W. Haggard—east |
| 5:30— | 6:30— | History Moments—c to c |
| 6:00— | 7:00— | Land of the Good Songs |
| 7:00— | 8:00— | Will Rogers' Program |
| 7:30— | 8:30— | Walter Winchell, Talk |
| 7:45— | 8:45— | Pickens Sisters, Harmony |
| 8:00— | 9:00— | Phil Dewey's Song Prog. |
| 8:15— | 9:15— | Lopez & the Docs—also c |
| 8:45— | 9:45— | Orange Lantern, Mystery |
| 9:15— | 10:15— | Welcome Lewis, Blues—basic; Walter Winchell—west rpt |
| 9:30— | 10:30— | Concert Organ Recital |
| 10:00— | 11:00— | Dance Nocturne—also cst |
| 10:30— | 11:30— | Jan Garber's Orchestra |

## HAMBONE'S MEDITATIONS

By J. P. Alley

(Copyright, 1933, by The Bell Syndicate, Inc.)

## Lights of New York

By Julia Blanshard

NEW YORK.—Cobina Wright, social registerite, famous here and abroad for her annual fancy circus parties in which titled folk and other society celebrities not only have to wear costumes but perform in their own circus "acts," staged the best one of her life this year for the benefit of the Boy Scouts.

The performers in the big ring, the side shows, palm reading booths and shooting galleries were a veritable cross-section of New York's "400," celebrities of the stage and screen, and famous artists and writers.

Francis Lederer who, as a singing Alpine peasant in "Autumn Crocus," became the town's matinee idol, furnished inspiration for more men's costumes than any other single character at the circus. There must have been 100 Tyrolean peasants, among the colorful 1,500 fancy costumes under the "big top" erected in the Waldorf-Astoria ballroom. De Wolfe Hopper, one of the pseudo-peasants, looked so native his best friends didn't recognize him.

Marlene Dietrich and other women may have gone back to skirts, but there still seems to be a suppressed yen for trousers among women, judging by the numbers of them who appeared as bellhops, gigolos, cowboys, Spanish troubadors, pirates and besmocked Bohemian artists. Julia Hoyt, who came with "Sailor" Clifton Webb, was the most stunning gigolo. Dressed in white flannel trousers, mess jacket and correct shirt and tie, with a wig and sideburns, she looked very distinguished as she raffled off canines at the dog kennels.

* * *

**Rudy Comes Out**

Rudy Vallee, in mufti, seemed not too heartbroken over his Reno troubles, as he squired lovely Erna Gilsow, an appealing blonde in a glamorous sparkling beaded white gown. Mr. and Mrs. Curtis Dall also were in mufti. Grover Whalen acknowledged the fancy dress edict by wearing a red carnation instead of a white gardenia in the button hole of his dinner jacket. Anne Morgan, in white satin with a sable wrap, watched the party from the stage.

Charles Winninger was a dignified ring-master, garbed in a form-fitting black and white checked frock coat suit, with top hat of gray. Charles Le Mare, designer, in cerise blouse and white overalls, made a hit with the ladies.

Looking very tin-type herself, lovely Rosamond Pinchot made the most money for the Boy Scouts of any booth-tender, taking tin-types for a quarter each. Rosamond wore an old-time shirtwaist and plain green and black wool skirt that not only was pinned up in the back with a safety pin that showed below the belt—but her placket gaped in old-fashioned manner.

Countess De Forceville, in a picturesque scarlet circus queen costume, introduced the de Forceville troup of tumblers from Europe. The Grand Duchess Marie was a simple Russian peasant girl. Cleon Throckmorton, Peter Arno, Cecil Beaton, George Gershwin, Howard Chandler Christy, Russell Patterson, Otto Soglow, Noel Coward, Prince Matchabelli and Dudley Field Malone were an oddly assorted, but none-the-less fierce, band of Paris Apaches.

## War Vets Will Attend Mother's Day Program

Members of the Rodney J. Hobbs post, Veterans of Foreign Wars, have accepted the invitation of Rev. E. E. Huntsberry, pastor of the First Baptist church in West Monroe, to attend that church on Mother's day, May 14. A sermon is to be preached that will be appropriate for the occasion.

The post is busily engaged in making plans for the sale of "Buddy Poppies" to be held here May 26 and May 27th. It is to be conducted by the Auxiliary and the net proceeds will be devoted to the national home at Eaton Rapids, Mich., which is maintained for widows and children of deceased veterans. The poppies are made by disabled veterans and they are patented at Washington.

Mrs. H. L. Morrow, Auxiliary president, will have charge of 50 members of her Auxiliary in the sale.

### LAWNMOWER STOLEN

Theft of a lawnmower from the garage at her home at 511 Stubbs avenue was reported to police headquarters Saturday by Mrs. W. F. Grafton. Police Captain F. S. Pettit and Officer R. J. Goza, who made an investigation, stated that Mrs. Grafton could not tell the size or make of the mower and that they were unable to find a trace of it.

# AMERICA, ITALY AGREE ON WORLD RECOVERY PLANS

(Continued from First Page)

other obstacles to international trade is essential if the conference is to undertake its labors with any hope of success.

"In the period immediately before us, governments must employ such means as are at their disposal to relieve the unemployed by public works, and these efforts of individual governments will achieve their fullest effect if they can be made a part of a synchronized international program.

"Similarly, the central banks of the various nations should by concerted action attempt to provide such adequate expansion of credit as may be necessary to support constructive work."

Although less specific, the American-Argentine communique struck a similar note. It stressed as "imperative" the "economic disarmament" of the world and restoration of stable monetary conditions.

Even as the president concluded his talks with Jung and Le Breton and they turned homeward, Dr. Hjalmar Schacht of the German Hitler government and T. V. Soong, young American-educated finance minister of China, were welcomed as spokesmen of the sixth and seventh nations to the Roosevelt-initiated conversations aimed at insuring success at London.

Over the weekend the president set aside time to ponder at leisure important questions bearing upon American foreign policy.

The president was represented by some of his closest congressional advisors as still undecided whether to curtail his legislative program in order to get congress out of the way early in June or to let the session run into the summer to get more of his program through.

---

The Maharajah of Nawanagar has presented the London zoo with a tigon, an animal which had a lioness for a mother and a tiger for a father.


Mother's Day CANDIES
Prettiest Line in Monroe
Collens-Thompson Drug Store
Phone 1115 Hotel Virginia


# ITALIAN AIR ARMADA WILL FLY TO CHICAGO

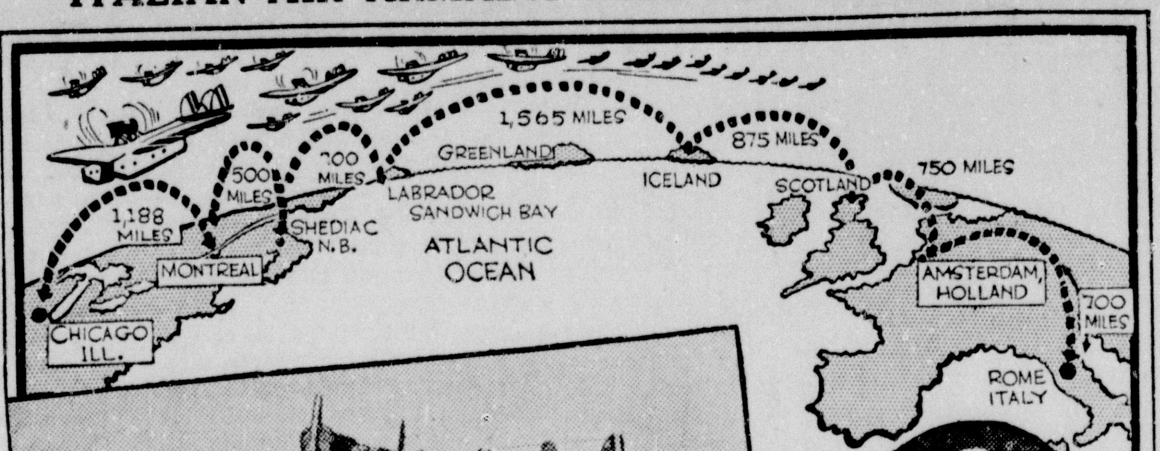


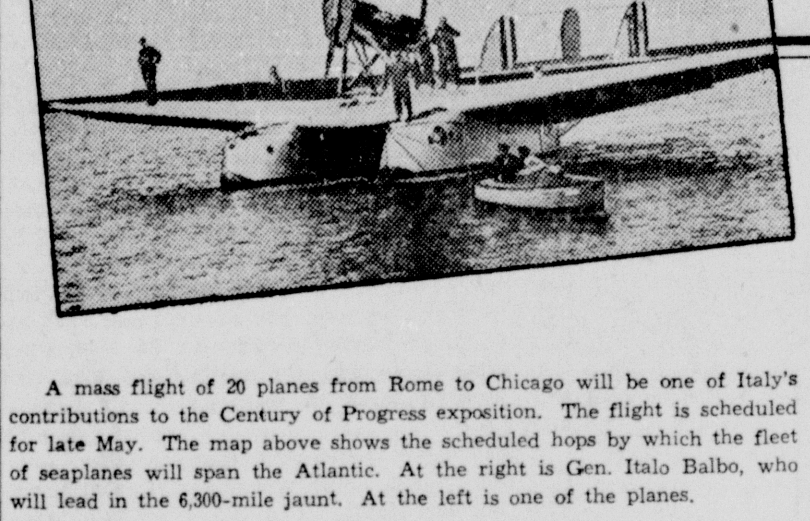

A mass flight of 20 planes from Rome to Chicago will be one of Italy's contributions to the Century of Progress exposition. The flight is scheduled for late May. The map above shows the scheduled hops by which the fleet of seaplanes will span the Atlantic. At the right is Gen. Italo Balbo, who will lead in the 6,300-mile jaunt. At the left is one of the planes.

# LOUISIANA'S BAR ASSOCIATION MAY EXPEL PORTERIE

(Continued from First Page)

by District Attorney Stanley and certain ballot boxes were subpoenaed by the grand jury. Subsequently, Attorney General Porterie announced that he had superceded Stanley in the grand jury inquiry. Numerous sessions of the grand jury have been held since then but no report on the investigation has been made.

Destruction of ballots six months after an election is authorized under Louisiana law, and with this period expiring Saturday, a joint committee of the State Bar association and the Honest Election league three days ago won a court order to prevent any destruction pending completion of the grand jury inquiry.

Members of the State Bar association on the committee to act with any other organization interested in preservation of the ballots, appointed by President Barksdale, are John D. Miller, Henry G. McCall and Warren Doyle, all of New Orleans.

B. Y. Wolff of New Orleans acted as chairman of the ethics committee in place of Charles J. Rivet of New Orleans, who was recused.

The executive committee which will consider Attorney General Porterie's appeal consists of the following: J. D. Barksdale, president; Henry G. McCall, New Orleans, vice president for the first supreme court district; Pike Hall, Shreveport, second district; U. A. Bell, Lake Charles, third district; C. J. Ellis, Jr., Rayville, fourth district; C. V. Porter, Baton Rouge, fifth district; Robert E. Brumby, Franklin, sixth district; and the following: Charles J. Rivet and John D. Miller, New Orleans; J. W. Hawthorn, Alexandria; George Gunby, Monroe; L. L. Perrault, Opelousas, and W. W. Young, New Orleans, secretary.

## Woman Requests Aid In Finding Lost Suitcase

An appeal to police to assist her in finding a suitcase full of clothing was made Saturday by Mrs. G. L. Thomas, living on Morrison and Dick Taylor streets. Mrs. Thomas stated the suitcase contained practically all of her clothing and that she did not have any money to buy more. Articles in the suitcase were said to include one black dress with a pink collar, one blue, pleated skirt, one green dress, three print dresses of different colors and women's underwear and hose. The suitcase was lost between Bawcom and Jackson street in Monroe.


HEMP'S CAFETERIA
Cor. Grand and DeSiard

Featuring home cooking at most reasonable prices. On our counter you will find all foods in season.

FRESH STRAWBERRY SHORTCAKE .................... 8c

(CLOSED ON SUNDAYS)


# PLAN IS MADE TO PUT MEN TO WORK

(Continued from First Page)

steering committee representing the Association of National Manufacturers, and in addition received endorsement by a 9 to 1 vote from the Committee of the Nation, composed of more than 700 leaders of the national life, banded together to chart a way upward from the depression.

Among those of the steering committee of the manufacturers association are J. H. Rand, Jr., New York manufacturer; Lamont Dupont, of Wilmington, Delaware; Robert P. Lamont, former secretary of commerce and now head of the steel institute, and former Governor O. Max Gardner of North Carolina.

# TODAY

By ARTHUR BRISBANE

(Copyright, 1933, King Features Synd.)

(Continued from First Page)

Japan's government owns 12 per cent of all the country's wealth, including land, railroads, bridges, houses, factories.

The Japanese government plans to give a monopoly of its oil business to one American company, Standard Oil of New York, and one British company. That ought to be profitable, for the companies, also for Japan.

ANOTHER SHOCK for the League of Nations. First, we did not go in at the front door of the league. We haven't yet been pushed in the back door. And now, think of this; the league that has been keeping all its money in American dollars, supposed to be the safest money, loses $1,000,000 because of the dollar drop. Those Americans, it is hard to be patient with them.

ANOTHER BOMB exploded in Chicago Friday, for "business reasons." The eighth Chicago explosion for the week served a warning on Mrs. Lillian Waxman not to open a restaurant that she was planning. This, according to police, was a commercial bomb from other restaurant owners disliking competition. The first seven bombs were attributed to racketeers desiring "to muscle in" on the teamsters' union.

If business competition imitates racketeer methods, Chicago will have a really serious problem.

EUROPE'S MADE-TO-ORDER republics do not last. The Germans did well for a long time, having an admirable and loyal man in Hindenburg. But they have a Hitler dictator.

Spain, when it threw out the royal family and the church, thought to maintain a republic. But the Spanish president, Zamora, now asks for permission "to gag the parliamentary opposition and become a defacto dictator."

Zamora might send a delegation to Washington and learn how to "gag an opposition" without establishing a dictator.

MacDONALD, HOME from Washington, cannot speak too highly of "President Roosevelt's friendly hospitality and unreserved helpfulness, throughout all our deliberations." He thinks warmest thanks of the British government are due to our president.

Mr. MacDonald invents a new delicate description of chopping off Europe's debts, "the differences that have to be reconciled, not only in a final settlement, but in the immediate handling of the question."

Ordinarily, if one nation or individual owes another, there are no differences to be reconciled except by PAYING.

# M'MATH KIDNAP CASE IS SOLVED

(Continued from First Page)

facilitated the abduction; that he blackened his face with burned cork stoppers and that he hid the child in two different buildings before he finally returned her to her father and collected the ransom aboard the cruiser "Bob."

The "Bob" is the boat of William Lee, business associate of Peggy's father. It was located in Wychmere harbor.

This was the confession as related by Needham:

"Early this afternoon District Attorney Crossley and state detectives questioned Kenneth Buck at length and were not satisfied with his story although it was purported to be a complete confession.

"State Detective Ferrari took him along with Cyril and after considerably more questioning obtained his willingness to make a complete disclosure of everything. He then appeared before the detectives, was examined at length and told the following story.

"About two days before the kidnaping he thought of this idea. He had no grudge against any of the McMath family but knew they were wealthy. The motive was purely a desire to get money. He worked out the plan alone.

"He left his brother's garage at one o'clock on Tuesday afternoon (the garage is in West Harwich).

"At two o'clock he went home, got some cork stoppers, went in back of his house into the woods, blackened his face, put on white gloves and went to the South Chatham post-office to make two telephone calls, one to Miss Holmes at the school, saying he was Mr. McMath and wanted Peggy dismissed early, and one to the McMath house, saying there was trouble on the line and asking them to leave the receiver off the hook for ten minutes.

"He then went to the school, got the girl, went down Parallel street to Banks street to a long road about a half a mile where he detoured into a wood road to Gorham road.

"After going a short distance down this road, he stopped, bound Peggy, put her in the back seat; then went through Gorham road, back to Banks street and then to a small house not very far away.

"The house was near a cranberry bog, the exact location of which he will show us later. He left Peggy there, returned to his brother's garage and left there at 2:50 to get his own little boy, Kenneth, Jr., six, at a school house and bring him home.

"The car he used was his own black sedan, 1929 model. After he returned home, he had a bad fright because a grass fire broke out not far from the little house where the girl was. The fire department went down and put out the fire. He thought they would find her.

"In an effort to determine this, he went out and played golf on the Harwichport golf course, because the eighth fairway goes very near the small building. He did not learn anything, but he did go to the building after dark and took her to a house almost opposite where he lived.

"She never was gagged because she promised not to make any outcry. This house was unoccupied. She stayed there Thursday night in the basement of the building when she was returned to her dad at the McMath home, after McMath, blindfolded, had met them at a rendezvous and returned to the house with them.

"Kenneth said he was not armed and he did not own a gun. Cyril drove the car at this time.

"At the time of the fire, Kenneth had a note addressed to Mr. McMath telling him not to report the kidnaping to the police or the press, but because of the fire and the belief that Peggy had been discovered, he tore up the note and threw it away.

"After he found she was still there, he could not figure out how he could come in contact with Mr. McMath. He finally decided to appeal to his brother to act as an intermediary.

"This he did the following morning, which was the first time that his brother Cyril had any knowledge of Kenneth's connection with the kidnaping.

"His brother from there on acted as intermediary.

"Kenneth said he had Peggy write notes so that the father would be convinced of the authenticity of the messages.

"He said that Kenneth identified a paper in the commissioner's possession as his handwriting. This paper was written on the boat as part of his conversation with McMath.

"Kenneth did not speak while on the boat, but wrote out his questions and answers to McMath. Kenneth wore a hood all the time."

Commissioner Needham said that Kenneth's wife had no knowledge of the kidnaping whatever.

Needham said the original demand was $250,000, that McMath had offered $25,000 and that Kenneth later told his brother Cyril to get as much as he could. McMath went up to $52,000, Needham said, but on the next contact agreed to $60,000.

"Kenneth," Needham continued, "believed that Cyril had received $10,000 of the $60,000. He since learned that Cyril did not take that money. There was no stipulation as to the denomination of the bills."

Needham said that Kenneth was very much upset; that time and time again he broke down and could not talk. He frequently said, according to the commissioner, he was ashamed of himself.

The commissioner said that Kenneth told him he was very much worried on Friday and had decided to go to Father Columba Moran, a Harwich priest, tell his story, return the money and hope to be forgiven.

The charges against the two men would be decided later, Needham said. They would be arraigned Monday, he added, in Provincetown district court.

District Attorney William C. Crossley tonight said he would start vigorous prosecution with all possible expedition.

"I feel the magnitude of the crime calls for early trial and disposition," he added.

HARWICHPORT, Mass., May 6.—(AP)—Two Cape Cod brothers, an unemployed chauffeur and a garage mechanic, were seized for the kidnaping of 10-year-old Margaret McMath and the ransom money—$60,000 in currency—was recovered today in a startling denouement of the abduction.

Upon the chauffeur, Kenneth Buck, 30, police laid the origin and execution of the plot by which the 10-year-old daughter of Mr. and Mrs. Neil C. McMath, former Detroit residents, was lured from her school room here last Tuesday and held for $60,000 ransom.

His brother, Cyril, 38, they charged with acting as the go-between and the emissary through whom the child was returned to her parents early yesterday morning.

The ransom money, $60,000 in bills, furnished by wealthy grandparents in Detroit, and paid over to Kenneth aboard a yacht in the harbor here early yesterday, was recovered tonight from Kenneth's home, $10,000 of it from his wife and $50,000 more hidden in a bedroom closet.

Little "Peggy" was back with her parents, fully recovered and with no ill effects from her experience.

State police officials who, with startling and dramatic suddenness brought the case to a solution in a series of spectacular moves during the night and day, exonerated all members of the family of any knowledge of the crime.

William Lee, proprietor of a marine railway and boatyard with whom the stolen child's father was associated in business, and upon whose yacht, "Bob," occurred many of the strange happenings of the past three days, was back at his home, shaken and torn from the strain.

---

Our "wild canaries" are really goldfinches or thistle birds.

## NEGRO WOMAN ARRESTED

Leona Hedgeman, negro woman, was arrested Saturday night on a charge of trespassing on city property. She was said to have been taken into custody because of the fact that she passed articles up to prisoners in jail on a string. Several persons have been arrested recently on this charge, following recent attempts to pass "canned heat," an intoxicating liquor, up to some of the prisoners.


REAL BEER
By the Case or Bottles
Ice Cold
Instant Delivery Service
Phone 3560 or 17
219 Plum St. and 601 DeSiard St.

It's Time to
Paint Up! Clean Up!

Let us figure with you on your Paint and your Wallpaper materials. We handle nothing but the best and our prices are so reasonable you will be pleasantly surprised.

WE HOLD THE AGENCY LOCALLY FOR THE FAMOUS
H. B. DAVIS
PAINTS AND VARNISHES
Don't Be Hoodwinked Into Accepting Imitations. Look for Guarantee on Label

MAYFLOWER WALLPAPER
*They Never Fade—Nationally Advertised—Wear Wonderful*
In buying here you trade with home folks. Your money stays in the Twin Cities.

Phone 562 Our Representative Will Call On You

TWIN CITY PAINT & WALLPAPER CO., INC.
109 North Grand St. Monroe Phone 562



Help Wanted
*in strengthening the U. S. Gold Reserve. See Palace ad, Page 3.*



The Liberty Bell Is Cracked Badly
*So Am I*
J. G. (Short Pencil) Bell

About Roofing in general—built-up flat surface roofs. Cortright metal shingles and ventilated ridge rolls for residents. Like the preacher my advice is: Do as I tell you—and not as I do. At one time I sold composition shingles, but shingled my house with cypress shingles—expecting to sell soon, and did not figure composition shingles would last through the depression.

Auto, Fender Patting and Radiator Repairs

J. G. BELL
Tanks, Roofing, Sheet Metal Works
PHONE 132
410 Walnut St. Monroe, La.



SEW AND SAVE

IT'S EASY! IT'S FUN! IT'S ECONOMICAL!

THE
Modern Singer
Makes It Easy!

Penney's Materials
Make It Economical

By Special Arrangements With
Singer Sewing Machine Company

Free Sewing Lessons
will be held in our store beginning Tuesday, May 9th. Two lessons daily .... 9 A. M. and 2 P. M.

Come In And Enroll Now!
For Full Particulars Consult Any One of Our Courteous Salespeople

J. C. PENNEY CO. Inc.
316 DESIARD STREET MONROE, LA.

PAINTING TIME
LUCAS TINTED GLOSS PAINT FOR EXTERIORS
*Years of Protection and Lasting Beauty*
ALSO PAINTS FOR EVERY PAINTING PURPOSE
*We Can Recommend Reliable Painters*
WEAKS SUPPLY CO., Ltd.
Phone 22 200 North Fourth St. Monroe, La.



AN EXTRAVAGANCE
to pay more . .
A GAMBLE
to pay less

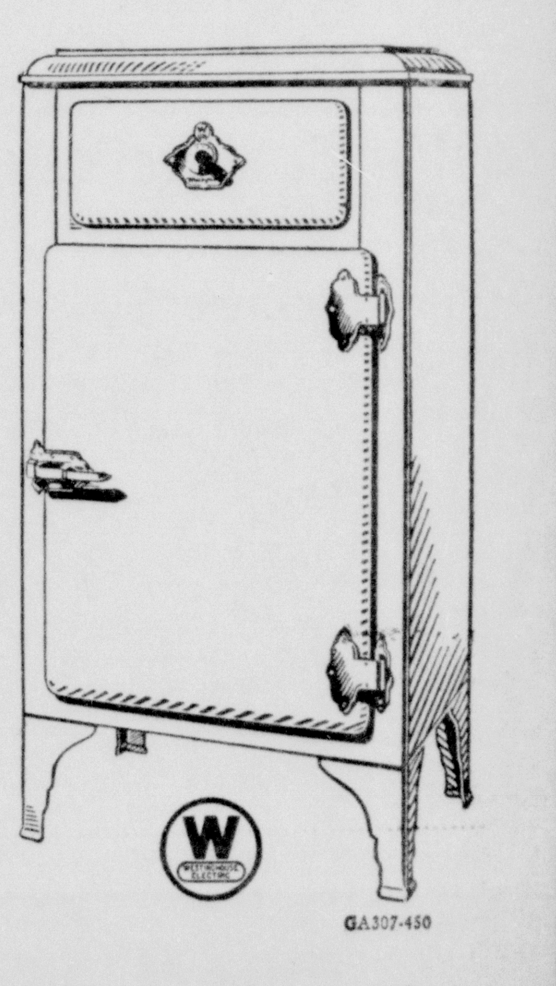

If you are planning to buy an electric refrigerator, right *now* is the time to look for real value . . . and our store is the place to *find* it. Westinghouse prices are at this moment the lowest in history for quality, lifetime, hermetically-sealed refrigeration.

If you were to pay 50% more you could obtain no finer product . . . and if you pay *less*, you are gambling with the life and soundness of your refrigeration investment.

There is only one Westinghouse *quality* . . . the best that can be built. You can get this quality in eleven different models, one of which will exactly suit your needs. Come in and let us explain how little it now costs to own a refrigerator you can be truly proud to show your friends.

GA307-450

"EVERY HOUSE NEEDS WESTINGHOUSE"

Westinghouse
*Dual automatic* REFRIGERATORS *Hermetically sealed*

MONROE HARDWARE CO.
Retail Furniture and Hardware Department
Corner St. John and Harrison Streets

# DOES YOUR FAMILY COME HOME AT NIGHT?

By KATHLEEN NORRIS

"LET'S go," said the small boy to me urgently, "to see that happy house again!"

He couldn't identify it otherwise. It was in no way an unusual house, in any way that could be described or copied. Just one more suburban home with a mother and children in it, and a garden and a garage for a setting. But to him, at four, and to everyone else who entered it, it was a "happy house."

Is yours?

It doesn't cost anything to make it so, and a happy house is one of the miracles of the world. And yet there are very few.

To a happy house every member of the family wants to return at night; the school boy, the working daughter, the married son with his wife and baby, Grandfather after his slow walk through the sunshine of the park, Mother from her shopping, and above all, Dad, tired out with the strain and discouragement of these strained and discouraging days.

There is no surer test of the success or failure of the woman of the family than the feeling its members have about coming home at night. Sometimes they don't come home until there is nowhere else to go; they get out of having meals at home, spending hours at home, as often as they can. When they ARE there it is only as a bridge between engagements; to pack a bag, to take a bath, to get a few hours sleep between their rushes into freedom again.

Now, there are lots of important things in life—wars, politics, laws, income — that are not always in the hands of the women to decide. But here is one thing, and surely it is a thing of paramount significance, that is distinctly in feminine hands. One woman in each family decides whether that family shall want to get home, or not want to get home, as an escape from the worries and fatigues of the day.

This woman, it is usually Mother, can choose to have discord and dullness, poor meals, discomfort, unpleasant voices and depressing talk, worry and fear, for her husband and children, if she likes. The house can be dark, cold, disorderly; her own voice criticizing, complaining, unhappy. Plenty of women choose this atmosphere early in married life, and husband and children, of course, take their cue from her.

Which one of us doesn't know her home? Doors slam, there are fights for the bathroom, for the new magazine, there is controversy at the telephone, dinner is late, and everyone late for it; the food is indifferently cooked and badly served, and eaten to an accompaniment of despondent talk. Jim thinks he is going to be laid off; Betty has lost her purse; that entire new building at the corner is empty; Ma's neuralgia is better, but that doesn't mean it won't start up again tomorrow.

Such homes are separate little hells. They breed illnesses, despair, debt, hate, like forcing-frames in a greenhouse. Quarrels and sneers at the table, ugly silences, snubs and disagreeableness actually do generate bodily poisons; food does not nourish, and chemicals are set up inside perfectly healthy bodies that lead to serious disorders. All doctors, all psychologists admit that.

Contrast with the nervous, ungracious, fearful, inefficient home that other home — "the happy house." The woman who is at the head of it may have just as little money, just as much real responsibility as the wretched brooding woman who has made a failure of home-making; her finances, her future, may be quite as dubious. But her heart is different; it is a loving heart, and love fulfills the law.

Just love for her husband, her children, the old father or mother who makes his home with them, has kept her safe. She loves her house, the sitting room with all its associations, the dining room where so many hundreds of happy meals have taken place; the kitchen where she is queen.

She is 30, or 40, or 50, and she has lived through changes, through bad times before. Somehow, she knows, somehow she and Jim and the children always emerge from them, and look back at them with laughter and pride and pity, when they are all over. Meanwhile, no matter how dark things look, her job is clear. Her immediate duty is love and service and the spreading of good cheer; everything about her must be serene and sweet and comfortable and encouraging. This is what she CAN do for her man, her mother, her children, in days when she cannot do dramatic or drastic things to improve matters.

And so she keeps her small world joyous, when all the big world outside has forgotten joy. The rooms in her house are always in order, and when night comes the lamp is lighted downstairs, and inviting smells from her kitchen permeate the entrance hall. Her welcoming voice rings out: "Who is it? Oh, JIMMY! How nice to have you home a few minutes early, darling! Come out and see me."

The fortunate man who is her husband finds himself in a place of warmth and good odors.

The fortunate man who is her husband; shabby, perhaps, and tired and puzzled and hungry, finds himself in a place of warmth and good odors, finds her hot cheek against his cold one.

"Are you tired, you poor old darling? Never mind, you'll feel all right when you have had your soup. Mary, sweetheart, take Daddy's coat and hat away. Jimsy, get his slippers, they're right there by the door. Daddy, you didn't hear of this boy's getting a B plus, did you? And Miss Smith telling him he had improved more than any other boy in his class. Push that chair up, dear, dinner's ready. Isn't it a good night to be safe and warm here in our own house, and all well?"

Perhaps the per capita cost of the dinner is five cents. Miracles like that are being worked by thousands of good wives in America today. Perhaps the meal is bean soup, thick and hot, with toasted odds and ends of bread in it, and deep dried-apple pie to follow.

What of it? It is filling, it is hot, it is served with love and enthusiasm. And the woman opposite the tired man is smiling —she gets so little money, these days, and yet she is never worried about money, somehow! She is telling her Jim that Joe Brown has got a job—isn't that wonderful, after so many months without one. She believes that it is Dad's helping Jimsy that has gotten him those good arithmetic marks. Oh, and she has discovered another of those crypt puzzles that were so much fun. It was in an old magazine at the dentist's, and she brazenly cut it out, and they will tackle it after dinner.

After dinner, sitting on at the table in the pleasant stupor that after hunger and cold and fatigue follows food and warmth and rest, he helps his children with their homework, and smokes his pipe, watching, with infinite satisfaction, the brisk disposal of the dinner dishes, listening to gallant, cheerful, unfrightened Rose, as she talks.

In such a home, all hours are happy hours. Every separate member of the family loves to open that home door, and feel the lights and the warmth, the comfort and the promise of good food, the loving voice and the ready kiss, rushing forth to welcome him.

If bad times come, but then they don't come. Such a woman need not fear them. Bad times are dissipated when they reach that threshold, and changes, problems, yes, even reduced income, all turn into adventures instead.

"It hasn't touched me," said one of the most remarkable women I know, of the depression, recently. We had been praising her for her courage in a world that has shown so much cowardice and panic. Her look was calm, her eyes surprised. "I'm no heroine," she protested. "I don't like the idea that my children may want, someday. I could be as yellow as the yellowest if the depression actually came my way. But I tell you it hasn't touched me."

Five years ago this woman had a large country house, three maids, two cars. Now she has—nothing. From opera seats, fur wraps, travel, hospitality, luxury, she has come down to nothing. For three years she has not had ONE SINGLE CENT in her fingers, not for herself nor for those she loves. She has never had the joy of telling a daughter that the frock, the trip, the book, the new shoes that are so necessary will be Mother's gift. Her pride, if she had had any false pride, would have been dragged in the dust. She lives with an adoring brother, but he has very little. Two of the children whose youth knew ponies, governesses, Europe, are at work.

She makes their home Heaven. Not only they and her brother, but everyone else within the magic of her personality, wants to be there, too. And of the depression she says quite honestly, surprisedly; "it hasn't touched me."

**Kathleen Norris Says:**

**There are lots of important things in life—wars, politics, laws, income — that are not always in the hands of the women to decide. But here is one thing, and surely it is a thing of paramount significance, that is distinctly in feminine hands. One woman in each family decides whether that family shall want to get home, or not want to get home, as an escape from the worries and fatigues of the day.**

• • •

**There is no surer test of the success or failure of the woman of the family than the feeling its members have about coming home at night.**

• • •

**The home woman's immediate duty is love and service and the spreading of good cheer; everything about her must be serene and sweet and comfortable and encouraging. This is what she can do for her man, her mother, her children, in days when she cannot do dramatic or drastic things to improve matters.**

(Copyright, 1933, by The Bell Syndicate, Inc.)

## UNCLE SAM WILL USE OLD JEWELRY

### Expert at Palace Tests, Weighs, Pays Cash For Metal

Uncle Sam can use old, broken or discarded jewelry. It has been estimated that there is well over half a billion dollars worth of gold in that form, kept useless and out of circulation by those who do not realize that gold in any form is valuable and can be exchanged for cash.

Murray Grumette, collector of gold for shipment to the United States mints, who has been stationed at the Palace for the past week, will remain at his post for a few days more to accommodate such people in this trade territory who desire to dispose of old gold.

Mr. Grumette ships directly to the United States mints at New Orleans, Denver, New York and Philadelphia. All gold turned in at the Palace is dispatched promptly to one of these branches of the United States treasury.

Watches, chains, rings, pins, bracelets, lockets, dental bridge-work or gold in any form or condition may be brought or mailed to the jewelry department of the Palace. Mr. Grumette will test, weigh and appraise it and pay cash at once. Any quantity, large or small, is acceptable and silver is also received if accompanied by gold.

---

Marvin Owen, most valuable player in the International League last season, and rookie third baseman for the Detroit Tigers, can pick up seven baseballs with one hand.


**Buy Dixie Furniture Now and Save 25% to 35%**

**As Prices Are Surely Going to Advance**

3-piece Overstuffed Living Room Suite—upholsterd in 100% Mohair—all cushions reversed .......... $65.75

3-piece Suites as low as .......... $42.50

4-piece Bedroom Suite—consisting of Poster Bed, Holly Vanity, large Chest and Bench, finished in Cameo Enamel only .......... $52.50

Other 4-piece Suites ranging in price from ........ $29.50 to $125.00

Now is the time to get your Porch Gliders—prices lower than ever before.

48-inch all-steel Glider, covered with waterproof ducking—more restful and cheaper than a swing. While they last only .......... $5.95

6-ft. Glider—all steel frame, padded seat and back, in stripe and floral waterproof coverings ... $11.25

6-ft. Glider, ball bearing, spring-filled cushions and pillows .......... $18.95

Other values up to $30.00

DRIVE BY AND SHOP OUR 60-FT. OF WINDOW BARGAINS

RETAIL WHOLESALE

**Dixie Bedding & Furniture Co.**

NINTH AND WASHINGTON STREETS


## One I Love

by LAURA LOU BROOKMAN

© 1933 NEA SERVICE INC.

CHAPTER XXV

Dusk had begun to descend over the street. In the gray light Janet looked up into Jeff Grant's startled faced. She was remorseful. "I meant to tell you before," she said, "only I've been so busy!"

"Where are you going?" Jeff asked.

Janet smiled. "Not very far," she told him. "Only out on the west side. You see, I have a new job and I'll have to live out there."

"Then you're not leaving town?"

"Why, of course not!" The girl laughed. "Did you think I was? Oh, no, I'm not leaving Lancaster but it's just about as much work to pack as if I were. We've been awfully busy at the office, too. This new job is different from anything I've ever done—"

She told him all about it. She was still talking when they reached the entrance to the rooming house. Janet halted, looking up at the sky.

"I hate to go in," she said. "It's a lovely evening, isn't it?"

"Yes it is. We could take a drive somewhere if you weren't so busy."

Janet lingered in the doorway. "I've got an idea!" she exclaimed suddenly. "Have you had dinner yet?"

Jeff said that he had not.

"Then if you'll go back to the delicatessen and get some sausages I'll cook some eggs and make toast and we can have a sort of picnic supper. I have part of a cake and enough lettuce for salad. "Do you want to do that?"

"Sure! That's a great idea!"

When he arrived 15 minutes later Janet had the table set. She wore a gingham apron and had pushed her sleeves above her elbows. The coffee pot was sizzling and its fragrant aroma filled the air.

Jeff had made other purchases besides the sausages. He exhibited a box of luscious looking strawberries, a bottle of cream and a box of cheese.

"Why, we'll have a feast!" Janet exclaimed.

She pinned another apron about Jeff and set him to hulling the berries while she scrambled eggs and cooked the sausages. By the time they were ready to sit down at the table both of them were laughing. Jeff had been describing his efforts at cooking on a boyhood camping trip.

• • •

Janet poured the coffee and handed a cup to Jeff. Heat from the stove had curled the soft tendrils of hair against her cheek into a tight curl. The heat had brought color into her cheeks, too, and her eyes were shining.

"Isn't this fun?" she said.

"I'll say it is! And the best meal I've had in weeks. Say, you're a real cook!"

The table was covered with a tea towel because both of Janet's lunch cloths were at the laundry. Not all the china was of the same pattern and the tumbler from which Jeff drank was green while Janet's was blue. The box of cheese was still in its original package and the cream in the bottle, just as it had come from the dairy. Nevertheless the dinner party was a success.

Once Janet leaned forward and said, "Listen, Jeff, I want you to tell the Silvanis that I'm coming out to see them just the same. I don't know how my time will be arranged or when I can come but moving isn't going to make a bit of difference. I can't go this Saturday because of moving but after this I'll come every week. You'll tell them, won't you?"

Jeff agreed. He told Janet he'd drive out for her if she'd let him know when she wanted to go.

"Why, of course I will," Janet promised.

They had finished the last of the berries and the last crumb of the cake. Jeff said, leaning forward, "It'll be sort of lonesome here with you gone, Janet. It's been nice to have someone to talk to and—well, sort of plan things with."

"I'll miss you, too," the girl assured him. "But it isn't as if I were really going away. We can see each other just the same."

"Oh sure." He said it carelessly.

Janet glanced at him. She thought, with a warm feeling in her heart, that it was fine to have a friend like Jeff Grant. He had helped her over some hard places. There was the night the holdup man tried to take her purse when Jeff had appeared so miraculously. Without Jeff's aid she could never have helped the Silvanis get on their feet again. But there were other reasons why she was grateful to this young man. Talking, walking, driving with Jeff had made it easier to fight against the loneliness in her heart.

She spoke quickly, "We have had good times together, Jeff! I'll never forget them. And you'll come to see me after I've moved, won't you?"

"Whenever you'll let me," he told her smiling. Almost immediately he began talking about a new order his office had received. One of the largest in months. It was a good sign, he assured Janet—buying steel. People were beginning to build again and industry was getting under way. It meant that times would be better before long now.

He stayed for half an hour and then, remembering Janet had said she had packing to do, departed. She saw him several times during the rest of the week. It had been arranged that since Janet would be through at the Every Home office Saturday noon she should move to Mrs. Curtis' home that afternoon and have Sunday to become acquainted wtih her new surroundings. Then Monday morning she would begin work.

Jeff offered to drive her out to her new home but Janet declined. It would be more correct, she thought, to arrive in a taxicab. Her trunk and traveling bag had been turned over to the transfer company early Saturday morning.

When the time came to say good-by to her friends at the Every Home office—to the dreary box-like room in which she had worked for two years —Janet found herself strangely moved. She hadn't expected to feel that way. She was sorry to say good-by to Mr. Hamilton, of course. She would miss him, his tirades and unreasonableness as much as the other times when he was considerate and kind. She would miss Mr. Hamilton because she was accustomed to working with him and because she admired him sincerely. But Janet was surprised to find—now that she was saying good-by—that even Madeline, the switchboard operator, and the Dennison girls and others to whom she seldom said more than "good morning," or a few words about the weather seemed to be old friends. They were all part of the life she was leaving behind.

• • •

She told them all good-by at last. She ate a hurried lunch and then rode out to the brick house with the dormer windows, set among all the other impressive houses. This time Janet walked to the door more confidently. She rang the bell and waited.

"You're Miss Hill, aren't you? Come in."

It was the maid in the gray uniform who opened the door. "Mrs. Curtis won't be back until time to dress for dinner," the maid said. "Your trunk's here and I'll show you to your room."

It was a room at the rear of the house on the second floor. It was not very large but it was attractive. The walls were covered with flower-sprigged wallpaper and the woodwork had been painted pale green. There was green chintz about the dressing table and covering one of the chairs. What Janet liked best about the room was that through the ruffled curtains at the windows she could look out on the nodding branches of a tree. A tall tree with the wind rustling its branches so that they bowed and swayed in friendly fashion.

"The bath is over here," the maid was saying, opening another door. "Is there anything else you want, miss?"

Janet turned. "No," she said. "I'll unpack my things. When do you think Mrs. Curtis will be back."

"Not until after five, most likely. Dinner isn't until seven."

The maid left and Janet stood for a time looking out the window. She could see the ground covered with grass and beyond, in a neighboring yard, a row of scarlet tulips. Everything was orderly and neat. It was so different from the tiny back yard Janet's window had overlooked at Mrs. Snyder's, with laundry always flapping on the clothesline, bare ground in place of grass and half the wooden fence in tumble-down condition.

"I'm going to be happy here," Janet whispered to herself defiantly. "I'm going to be!"

Presently she set about unpacking. She was down on her knees before the open trunk when there was a knock at the door. Janet called, "Come in," and the maid appeared.

"There's a call for you on the telephone," she told Janet. "It's a gentleman."

(To Be Continued)

## Gordon Avenue Church Is Conducting Revival

Revival services are being held in a big tent at the corner of Lee avenue and Dixie street under the auspices of the Gordon Avenue Methodist church, although many from other churches are in nightly attendance. Rev. R. M. Bentley, pastor of Gordon Avenue church, has secured the services of Evangelists Harry S. Allen and Kermit Hollingsworth of Texas. Some time ago, they conducted a highly successful revival in the First Methodist church in West Monroe.

The Sunday services held in the tent include Sunday school at 9:45 a.m., and preaching at 11 a.m. and 7:45 p.m.

The services are to continue for two weeks or longer and the public is invited to attend.

## New Tobacco Concern Is Now Operating In City

S. A. Kendrick and S. W. Raby have formed a partnership under the firm name of Kendrick and Raby and are operating a wholesale cigar, cigarette and tobacco business at 132 South Grand street, having a business association with U. Koen and Company, wholesalers of New Orleans.

Both members of the new firm are well known salesmen and have held important business connections in Monroe in the past ten years. They state that they expect to feature an extensive line of highest grade tobaccos and cigars.

## BISHOP DESMOND TO PREACH TODAY

### To Conduct Confirmation Rites This Afternoon at St. Matthew's

Right Rev. Daniel Desmond, bishop of Alexandria, who arrived in Monroe at a late hour Saturday night, is to conduct a high mass at St. Matthew's church today at 9:30 o'clock, and will preach the morning sermon. A specially large choir is to furnish music.

At 3 p.m., confirmation rites are to be conducted. Fully 200 children and about 50 adults will be confirmed. The confirmation classes are asked to meet at 2:30 p.m. at the St. Matthew's school in order to prepare for the church services.

The coming to Monroe of the bishop is of interest as it is his second visit here since he assumed his new ecclesiastical position. His first masses in the state were conducted here several months ago.

A play, "The Bishop's Candlesticks," will be given Sunday for the visiting ecclesiastic. It was first presented Saturday night by members of the parochial school. At the time of the presentation of the play, the bishop had not arrived and the play is to be given over again Sunday for his special benefit.

**MATE WAITS FOR LAME STORK**

When the white storks left South Africa for their spring flight to Germany and Holland, one with a broken leg, was left behind near a small town. A few days afterward its mate returned, and the two birds roamed the veldt for nearly three weeks until the invalid was able to start the long flight.

**Closing Out**

A Number of Late Models of Repossessed **Radios**

8-9-10 Tube Sets Will Be Sold For the Small Balance Due on Them

**$18.75**

You Can Buy Them On Credit Too!

*Exclusive Dealers For R. C. A. Victor Radios*

**CULP MUSIC SHOP**

124 South Grand St. Phone 4719

**One-Quarter Million**

*To Plenty Millions*

Results From Ricou Process Only Acid Process That Ever Created a Vacuum in Monroe Area.

Clarence A. Ricou
Personally Supervising
Phone 3170
For Interview

RICOU Corporation
"SUPER OIL WELL ACID"

General Office
209 Ricou Brewster Building
Shreveport, La.
Monroe Office
725 Frances Hotel

# YOUTH IS HELD AFTER THREATS

## Tries to Get Job By Showing 'Explosive' Bottle of Eye-Wash

NEW ORLEANS, May 6.—(AP)—John K. Schulte, 24, formerly of Chicago, who, police said, threatened to blow up a bank with what he said was nitro-glycerine, in order to gain employment, was arrested today and charged with assault with intent to commit robbery.

Schulte's arrest resulted from the calmness of Claude Sullivan, manager of the Canal street branch of the Whitney National bank. Sullivan said Schulte entered the bank yesterday, handed him a note which ordered him to give Schulte $2,000 which the latter would hold until Sullivan had obtained him employment.

The note referred to a bottle of "nitro-glycerine" which Sullivan said Schulte held up for him to view. Later police learned the bottle contained an eye-wash. Sullivan said he talked with Schulte and persuaded him to depart without the money, promising to obtain the youth a position.

Schulte returned to the bank today and Sullivan gave him a letter of recommendation to a brewery. City detectives arrested the youth as he started for the brewery.

Schulte said he had come here four months ago from Chicago where he was divorced from his wife. He said he had married a New Orleans girl since coming here, that he needed employment to help in supporting them and his wife's family, and that he had not intended to harm the banker.

## Plan "Renovizing" Drive In North Carolina City

CHARLOTTE, N. C., May 6.—(AP)—Charlotte plans to launch a "renovizing" drive which it is estimated may result in $500,000 to $1,000,000 in repair, repainting and renovating work.

Details of the campaign have not been completed, but 75 citizens held a meeting to select leaders and to organize for making a thorough canvass of the city.

Volunteer workers will compose most of the organization for carrying on the campaign. Earle Whitton, president of the chamber of commerce, says the campaign will be continued for five months.

Butter smeared over cheese will help keep the cheese from drying.

# LOUISIANA GROUP TO REQUEST LOAN

## Committee to Ask For Funds From R. F. C. For Levee Boards

NEW ORLEANS, May 6.—(AP)—Wade O. Martin, chairman of the Louisiana flood control committee, headed a group which left here tonight for Washington to seek a $6,000,000 loan from the Reconstruction Finance corporation for the levee boards of Louisiana.

Mr. Martin said the group would also propose a program of road building along the Mississippi river levees, under the control of the United States corps of engineers, as a flood control measure.

He said the group would meet Monday with the Louisiana congressional delegation in Washington, the Mississippi river commission and the corps of engineers to request reimbursement of the levee boards for repairs of levee damages caused by the 1927 flood.

Reimbursement for rights-of-way furnished by the levee boards would make it possible for the boards to furnish additional rights-of-way for further levee construction, he said.

"We are going to the White House and the department of labor," Mr. Martin said, in regard to the road building part of the program. "We expect to tell the president that the engineers and the army are in favor of the program, and that we believe the program is of major importance in aiding the unemployment situation."

The group also intends to urge the departments in Washington not to divert "flood control funds to reforestation or other unemployment measures."

In addition to Mr. Martin, the special committee includes James E. Reed, secretary of the flood control committee; J. W. Summerlin, Rayville, Tensas basin levee board president; Caleb C. Weber, Donaldsonville, Lafourche levee board; E. A. Kell, Tallulah, Louisiana levee board president; Alfred D. Danziger, New Orleans, flood committee executive chairman; T. Semmes Walmsley, mayor of New Orleans; James Noe, Monroe, Boeuf basin; W. C. Dufour, flood committee attorney; Jess Nugent, Baton Rouge, Louisiana highway commission; Harry Hacobs, chief state board of engineers; and Harvey Pelletier, Atchafalaya levee board.

## Oldest Mother In This Parish Being Sought

The oldest mother of Ouachita parish is being sought by the News-Star-World. In order to aid in the quest, readers are asked to send in names of any they may know who may possibly qualify.

On Sunday, May 14, Mother's day will be observed and it is desired to publish a story of the oldest mother of the parish.

Address communications to "Mother's Day Editor."

## BABY CHICK ADOPTED BY MOTHERLY CAT

Baby chick or baby kitten, they're just babies to Ginger, a motherly feline belonging to Mrs. Fritzie Hutton of San Diego, Cal. The mother cat adopted the chick as a substitute when two of her own brood disappeared. At left, the kitten Mickey is shown at lunch while the adopted chick stands by wondering what it's all about. Picture at right shows Ginger putting her strangely assorted charges to bed. (Associated Press Photo).

# DEMOCRAT CHIEFS STERNLY OPPOSED TO CANCELLATION

(Continued from First Page)

of the war debts but that he was willing to consider any proposition that President Roosevelt should submit provided that any move recommended would guarantee equal benefits to this country in the matter of trade.

Representative Byrns, the house Democratic leader, said he did not know what attitude toward the debt question the house would take now but reminded his questioners that the house overwhelmingly adopted the Ragon amendment in the last congress which put the members on record as against further moratoriums.

Chairman McReynolds of the house foreign affairs committee said any proposition President Roosevelt submitted should be considered before final judgment is passed on it.

"It may be possible that through an adjustment of the debts the United States may derive benefits which be far more advantageous than under the present agreement," McReynolds said.

Airplanes are forbidden to fly over federal and state prisons at an altitude of less than 1,000 feet by air regulations.

# COTTON CLIMBS DOLLAR A BALE

(Continued from First Page)

of $1 to $3 a share, while wheat lost 1-2 to 7-8 of a cent a bushel.

On the other hand, corn finished with gains of 1-2 to 1 1-2 cents, and cotton, while losing most of an early upturn, closed with advances of 5 to 35 cents a bale. Silver futures pushed forward 1-4 to nearly 1-2 cent an ounce.

Heavy selling of the dollar abroad carried the French franc up 4.75 cents, indicating a depreciation in dollars of nearly 18 per cent from gold parity.

But after the close of trading abroad French franc quotations at New York fell back to 4.56 cents off .14 of a cent from yesterday's final quotation, and French bonds weakened sharply in the New York stock exchange.

This was accompanied by echoes here of recent inflationary gossip in some quarters in Paris, despite the official statements that France would stay on the free gold standard.

The pound sterling rose against dollars to $4.06 in London, and reached and equivalent nominal quotation here but then fell off to end the day at New York unchanged from yesterday, at $3.98.

Security traders who looked for further indications of prospective inflation in the action of the dollar were kept guessing, and before the close of the stock market, rushed to take profits.

The bond market was a mixed affair. Some of the recent leaders of the semi-speculative descriptions receded a point or so, but a number of the gilt-edged issues were up a shade. U. S. governments were mixed.

Business news continued highly encouraging. With the stock and bond markets and most of the principal commodity markets well above the levels of this time last year, and steel and automobile production also well above the like period of 1932, hopes were high that the depression's back had been broken.

## Lake Providence

The Chancel chapter of Grace Episcopal church met at the Community club. In the absence of Mrs. T. H. Estes, the president, Mrs. W. Y. Bell, secretary, conducted the meeting. Mrs. D. E. Holt and Mrs. J. C. Bass were named members of the altar committee for May. The market basket was started on its journey, from house to house, again.

Childs' health day was observed with appropriate songs, play and talk by Dr. Roberts of Vicksburg, who addressed a large percentage of the patrons and friends of the Lake Providence high school in the school auditorium Tuesday afternoon.

The Methodist Missionary society met, with Mrs. Charles Brown, the president, conducting the business session and Mrs. A. S. Hill as program leader. Mrs. A. G. Frost gave the devotional and Mrs. H. B. Hines, Mrs. J. B. Erwin, Mrs. Brown and Mrs. Hill presented a drama entitled "The Church Deaconesses Conference."

The Carroll Woman's club will hold an art exhibit Wednesday, May 10, from 4 to 5:30 p.m., at the Community club. The pictures are loaned through the courtesy of the Louisiana library commission and are prints of famous pictures. An interesting program will be rendered and tea will be served throughout the hours of the exhibit. No admission will be charged.

The Civic and Garden clubs of which Mrs. J. M. Hamley and Mrs. F. X. Ransdell, respectively, are presidents, met Tuesday afternoon at the Community club. Sixteen members were present and one new member was enrolled. Invitation was read from the Madison Parish Garden club to attend their spring flower show Thursday, May 11. Mrs. H. L. Van Valkenburgh was appointed chairman of child's welfare work.

The East Carroll Parish Garden club will hold their spring flower show Thursday, May 18, in the municipal auditorium. This is a community affair and all flower growers and lovers are invited to enter exhibits.

Mr. and Mrs. E. E. Nelson arrived Wednesday from Saint Delicia, Cuba, to spend several months with their mother, Mrs. L. Dunn, and their brother-in-law and sister, Mr. and Mrs. Stuart Pittman.

One of the very delightful parties of Thursday was one for bridge, at which Mrs. Vail Delony was hostess and the guests were members of her club. Mesdames J. E. Brown, II, W. D. Brown, Jr., J. W. Pittman, R. A. Rentz, L. H. Richards, Herman Schwartz, W. F. Trieschman and Mrs. E. D. Schneider substituted for Mrs. C. J. Wyly.

Mrs. Arnold Rosenweig and Mrs. A. G. Frost were joint hostesses at the May meeting of the Philathea class on Wednesday afternoon, entertaining at the home of Mrs. Rosenweig in South Davis street. Twenty-five members were in attendance and four new members were enrolled. Plans were perfected for sponsoring a ladies' baseball game, with an Oak Grove team, on Friday, May 12, at 3:30.

Miss Blanche Riley, talented daughter of Mr. and Mrs. H. P. Riley, graduate of the Ouachita Conservatory of Fine Arts, Department of Speech in Arkadelphia, Ark., was presented in a recital on Thursday, April 27. Miss Riley is unusually talented and is truly an artist. After the graduation exercises Miss Riley returned to Lake Providence with her parents.

Mrs. T. E. Noland was among the hostesses Wednesday, entertaining very charmingly for bridge, at the Community club, which was additionally bright with a profusion of bright flowers attractively placed in vases and baskets. The players at the bridge game were the club members: Mrs. R. Evans, Mrs. J. H. Guenard, Mrs. R. S. Guenard, Mrs. H. L. Harkey, Mrs. D. E. Holt, Mrs. Nan S. Phillips, Mrs. J. S. Pittman, Mrs. C. A. Rose, Mrs. E. D. Schneider, Mrs. E. S. Voelker, Mrs. Henry Cox. A few additional guests were also entertained and they were Mesdames J. C. Gross, J. M. Hamley, Frank Voelker, C. J. Rhodes, R. A. Rentz, W. Y. Bell, J. E. Brown, II, and Mrs. Charles Hart. The club prizes were won by Mrs. Rose and Mrs. R. S. Guenard and the guest prize by Mrs. Bell.

### Three Flu Victims Aged 308

Three women who have just died from influenza in Subetitza, Jugoslavia, had a total age of 308. They were Mariska Sitch, aged 100, who has been married five times and is survived by sons' aged 75 and 76; Dana Katunovitch, 107, who had a son only 60 years old, and Liza Abraham, aged 101, who had been a widow for 70 years.

# FACTORY WHISTLES ARE PLAYING TUNE

(Continued from First Page)

clothing and foodstuffs that show the financial conditions of the average American home.

Every class of freight contributed to the upturn in grain, lumber, steel, coal and general merchandise.

For the farmer, the close of the day's markets found wheat up virtually 30 cents from a few weeks ago with dollar wheat talked of on the board of trade, and other grains moving along in sympathy. From the nation's cheese capital at Plymouth, Wis., came quotations of cheese prices at 11 3-4 cents a pound, up 3 1-4 cents from March 10.

Business leaders in several instances announced their employes would share in any new prosperity. Employers announcing salary boosts of from 10 per cent to "back to normal" were the American Store Equipment corporation of Detroit, Muskegon and New York, Jacobson and Sons and the Simplicity Pattern company, both of New York.

As an indication of the effect on employment, nearly two score large cities reported in an Associated press survey that unemployment relief rolls were shortening. Chicago's was down 10 per cent above the usual spring decline in jobless.

**Will pay $500,000**
*per ton for your gold . . . See Palace Advertisement on Page 3.*


BUILDING MATERIALS

Have Reached the Bottom Price Level

Many items from the manufacturer now carry advanced prices. Right now, is the time to purchase your requirements. Let us furnish an estimate. Our convenient monthly payment plan on remodeling and repairs extended to responsible home owners. Act now and save money.

KELLOGG LUMBER COMPANY, Inc.

Telephone 2880 Telephone 2880



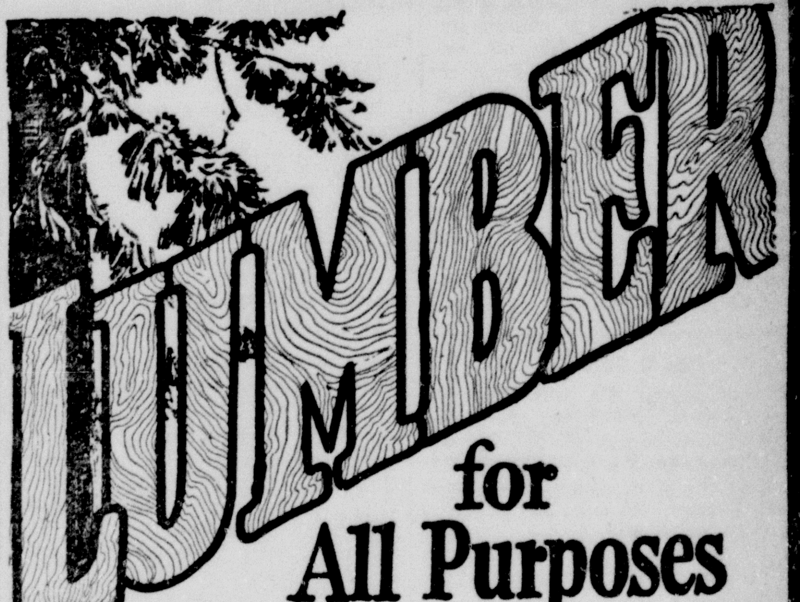


for All Purposes

Oak - Cypress Gum

and Other Hardwoods

Pine, Long and Short Leaf, and Other Building Materials

*If you have an industrial lumber problem call us.*

TELEPHONE 2880

Kellogg Lumber Company, Inc.

*"Grade Marked Lumber"*



SPRING AGAIN!

Get your Pontiac now and enjoy the thrill of a fine new car

Up out of the bog of stagnant business, pops Pontiac. Sales increasing every month. Ahead of last year.

The sheer newness of the car, the balanced value that anyone can see and feel, the good old spring sunshine that warms hearts and thaws out cold feet—make a combination that a lot of folks can't resist—forever.

Stop any Pontiac owner anywhere and ask him what he thinks of his Pontiac Economy Straight Eight. Ask any automobile man what the men in the business think of Pontiac.

Everywhere, there is the greatest enthusiasm ever accorded a Pontiac. Never in our history have so many owners written and phoned us to say how pleased they are with their new Pontiacs.

Every day Pontiacs are attracting new buyers—by their looks, their performance, their comfort, their safety, their economy, their durability and their low price.

Don't resist temptation too long—get one now. You'll be in good company—and big company.

*All closed cars have Fisher bodies, with Fisher No Draft Ventilation for cool summer driving.*

PONTIAC $585 AND UP F.O.B. PONTIAC EASY G.M.A.C. TERMS

THE ECONOMY STRAIGHT EIGHT • A GENERAL MOTORS VALUE

Twin City Motor Co., Inc.

1700 South Grand Street Telephone 2588



SMASHING VALUES!!

On FIRST LINE, FIRST QUALITY Tires and Tubes. These prices make values IN TUNE WITH THE TIMES. Due to tremendous purchasing power we are able to offer the public the GREATEST TIRE VALUES ever known—dollar for dollar and mile for mile—Don't delay BUY NOW you may never again have an opportunity to buy tires at such

Amazingly Low Prices

| | 4-Ply | 6-Ply | Tube |
|---|---|---|---|
| 29x4.40 | $4.75 | $6.50 | $ .95 |
| 29x4.50 | 5.05 | 6.60 | .95 |
| 30x4.50 | 5.25 | 6.80 | 1.00 |
| 28x4.75 | 5.70 | 7.05 | 1.15 |
| 29x5.00 | 6.15 | 7.75 | 1.20 |
| 28x5.25 | 6.90 | 8.55 | 1.25 |
| 31x5.25 | 7.55 | 9.35 | 1.35 |
| 29x5.50 | 7.85 | 9.60 | 1.50 |

PIONEER

28x5.25 $5.80 29x5.00 $5.15

TRUCK TIRES

| | Mansfield | Tubes |
|---|---|---|
| 30x5 8-ply | $15.25 | $2.35 |
| 32x6 8-ply | 20.45 | 3.80 |
| 32x6 10-ply | 25.65 | — |
| 32x6.00 | 12.35 | 2.40 |

PIONEER

| | |
|---|---|
| 30-5 8-ply | $12.90 |
| 32-6 10-ply | 21.80 |

29x4.40 $3.75 30x4.50 $4.45

28x4.75 $4.75

*All Sizes Not Listed Priced Proportionately*

EXTRA SPECIAL Red Tubes each 30-3½ 29-4.40 29-4.50 40c

Tubes MANSFIELD Tires

Mansfield Quality, Dependability and Mileage have won the hearts of Motorists everywhere—They're built to go—these tires—and they do it.

We Have Sold Them for 14 Years Because They Are Good Tires

THE MONROE AUTO & SUPPLY CO.

*THE BIG FRIENDLY RELIABLE HOUSE*

CORNER WASHINGTON AND WALNUT STREETS PHONES 436-437

# WITH THE CHILDREN

*Published Every Sunday* *Edited by Eve C. Bradford*

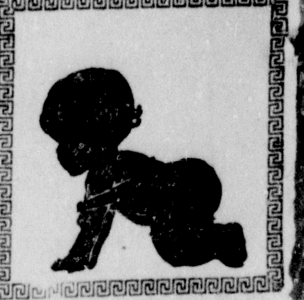

Train up a child in the way he should go: and when he is old, he will not depart from it.
—Proverbs 22:6.

There is no substitute for home training. We can demand much of our government. We can leave much to the public schools. We can depend upon the church for a great deal. But after all, we ourselves must train our children that they may become men and women of true worth. The home is the greatest factor in education. In the home the child should learn to play, to work, and to worship. Mothers and fathers who succeed in teaching their children to do these things well have achieved the highest in the training of youth.

### OUR SCHOOL

In our school we have what we should have. We have everything fixed as it should be. My mother said she thought our school looked better than any other school she has ever seen. I think it look better too. I am very proud of it.

Willie Stokes,
3rd Grade, Holly Ridge School.

### SYRIAN LULLABY

Now all the night is hung with blue.

Our lady such a mantle wore,
And folded in her Son.
Thy humble mother wears it, too,
O little heart of Lebanon!

The cedar boughs are sweet with snow.

She wove her linen white as wool
To swathe about her Son.
Thy mother's loom is weaving, too,
O little flower of Lebanon!

The stars hang low in the blue heaven.

Our lady on her housetop lay
And plucked them for her Son—
Sapphire and amethyst,
Chrysoprase and moonstone—

The while all angels sang on high.

Now, thy poor mother, from the sky
Plucks thee a necklet, one by one,
O little Star of Lebanon!
—Barbara Young.

### A CHILD'S PRAYER

O, dear God, won't you advise me?
Won't you show me about?
Dear Father, please comfort me
Please, held me out.

I know that you are good and kind
So won't you take this problem of mine?
My wandering feet are straying long
On paths I don't know to be wrong.

Please let me know
It will comfort me so
To feel that I am right
And, dear God, I thank you with all my might.

HARVIE SNELLING,
Winnfield, La.


**It Pays to Advertise**

Since last Sunday I have had nine letters as to Cortright Metal Shingles. One asbestos shingle roof leaks badly. Eight composition roofs leak like a basket.

**Six Cortright Metal Shingle Roofs in Monroe have given a combined service of 132 years. Still going good and no repairs.**

Did you know better buildings were built 50 years ago than today? Wholesale Grocer and Supply Men do not know as much about roofing materials or how to apply them as a March Hare and I mean a big Rabbit, commonly called a Jack Ass, yes, a pair of Jack Asses. One to sell the Shingles, one to apply them. The fellow what hits the hammer with the nail. It would be just as reasonable to have a blacksmith to make you a suit of clothes.

**J. G. BELL**
Tanks, Roofing, Sheet Metal Works
PHONE 132
410 Walnut St. Monroe, La.


### MY TURTLE

I have a little turtle,
His back is green,
He's the cutest little turtle,
That you've ever seen.

I named him a queer name,
It is Skiddledewinks,
Because when I put him in water
He always blinks.

When I go to his pan,
His head is sticking out,
He looks so cute,
It makes me want to shout.

When he's in the water,
He paddles with his feet,
I have to catch him worms,
For that is about all he will eat.

When I take him out of the water,
And hold him in my hand,
He goes into his shell
For he doesn't like the land.

Grandmother is afraid of him,
And picks him up with a spoon.
I wonder what's she's going to do,
Because I'm going to get
Some more turtles soon.

MARIAN MOSS,
Central Grammar School.

### OUR SCHOOL

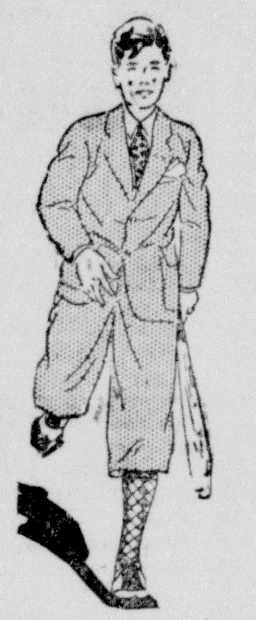

We have a very pretty school building. It has trees all around it. We have places to play ball, and places to eat our lunches. Our school was put on the state approved list. The teachers are glad and I am proud. It has pretty side walks all around. I enjoy looking at it.

Paul Rogers,
3rd Grade, Holly Ridge School.

### OUR SCHOOL

We have a very pretty school. The principal put shrubbery around the school. We have pictures in our room. One is "The Age of Innocence." The other, "A Venue of Trees." We have pretty posters. All the children in the class are interesting. I like the way they act. I like to go to school.

Helen Terrell,
3rd Grade, Holly Ridge, La.

### WHAT I FOUND

Yesterday while we were walking I found some cedar. I carried it home and put it in the pantry. Sometimes when my granddaddy is not doing anything he is going to whittle some spoons. He can make real good spoons.

Jennie Louise Townsend,
Grade 3, Gilbert, La.

### OUR SCHOOL

I go to a very good school. I have a very good teacher. We have two pretty pictures in our room. We have a dishrag gourd in our room. I like to look at it very much. I enjoy going to Holly Ridge school.

Mildred Poole,
3rd grade, Holly Ridge School,

### SPRING

Springtime has come,
Look at the blossoms
Hark! The bees are humming,
"Spring is coming!
Spring is coming!"

Birds on boughs,
Before the buds
Begin to burst in spring,
Bending their heads to the April floods,
They're too much out of breath to sing.

JUANITA WARLICK,
6-A, Central Grammar.

## LITTLE MOTHERS

These little mothers started out
To Cuddles' house to sew;
They make new clothes for all their dolls
'Most every spring, you know.

They made some coats and dresses, too,
And tiny hats to match.
Of course they had a few old things
They thought they ought to patch.

The dolls put on their brand new clothes
And, my! but they were cunning.
The dolly fashions for this spring
Are really very stunning.

"Let's show them off," the mothers cried,
"They look so clean and sweet."
So Tuckie hitched up Spots and took
Them riding down the street.

### JOHNNY BOY

Johnny Boy went a sailing
Upon the mighty deep,
He kept so busy bailing,
That he couldn't go to sleep.

His boat was a leaky one,
But Johnny wasn't afraid,
He was running away to the sun,
To make a Christmas raid.

When, to the sun, his boat drew near,
And Johnny began to sweat;
He turned the other way in fear,
And never stayed to fret.

He opened wide his every sail,
And set the rudder right;
Although his boat seemed terribly frail
He was ready for the plight.

Then, drawing near to the open sea,
He spied a tiny whale;
Who splashed the water about in glee,
And showed his great wide tail.

Johnny thought, "He cannot sink,
My great big wash tub,"
But before he had time to blink
He went down with a blub.

When he arose again to the surface,
He swam back to the shore.
He ran away at a rapid pace,
And left to return no more.

HARVIE SNELLING,
Winnfield, La.

### TOO HASTY

One day my brother said a boy had taken his candy. I fought the boy and then I found out my brother was only fooling. I had to apologize to the boy.

Billy Eason.

### A WISH

Oh I wish that I were a boy,
And my name was little Roy;
Then I could go fishing in the brook
And catch a fish in every nook.
Then I could play cowboy too,
Like all the nice boys do.

ELAINE BENTZ.
Crosley school, third grade.

### A HEN

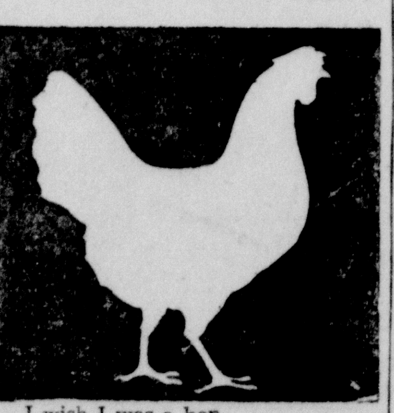

I wish I was a hen,
I could live in a pen
Then I could make a nest
For Robin Red Breast.

HELEN WINK.
Crosley school, third grade.

### TO A LITTLE BOY

The little things you do and say
Are gone with every passing day—
Or so it seems, my darling, yet
I know I never shall forget.

Somewhere within my secret heart—
Under the hopes that break apart,
Under the shadow of the years,
Under my laughter and my tears—

Somewhere the little lonely things
That touch my life with fragile wings
A question in your eyes—a cry—
And your first smile, and your first sigh—

Somewhere I know all these remain
Heavy with sweetness and with pain.
And though you change—a small boy can—
Quite suddenly into a man,

Then never doubt I shall recall
When you were really very small
And brought me stones and sticks to keep,
And ran to laugh with me, or weep.

So if within the man I see
A little boy—ah, bear with me;
For though it may be quite amiss,
A mother's heart is made like this!
—Mary Dixon Thayer.

### THE GRIND-ORGAN MAN

By Eleanor Jewett

The barrel-organ man and
The man with balloons
Are thrilling our block
With splendiferous tunes!

Come out, they say,
Come dance in the street—
We have adventures
For every one's feet!

Is it balloons today?
Gayly they float!
Is it a tune today?
Hark to that note!

Brave are the two,
Stumping along,
Hope in their pocket,
Joy in their song!

### MY LITTLE DOG JACK

I have a little dog named Jack,
I found him in a shack,
He plays in a paper sack and,
Goes out to play when the rain is slack.
He plays with a little dog named Mac,
At first I didn't believe it was the fact,
But now I know Mac plays with my dog Jack,
My dog Jack has a black spot on his back.

MARGIE-MAE CROWELL,
6-A, Central Grammar.

### OUR PRESIDENT

Friend of the "forgotten man,"
Ready to help him forge ahead;
Advocate of a human plan,
No mouth to be denied its bread.
Kind heart to all afflicted needs,
Love for those who toil to live;
Inspires his fellows—lives in deeds,
Now crisis comes—his heart will give.

Diligent to the nation's creed,
Ever ready—its call to heed,
Loyal when he counsels with the great;
A "new deal" he pledges all,
Now to lift economic pall,
Onward with the big affairs of state.

Ring out the tidings of this man,
Of his life and of his goal,
Of his works and of his plan,
Sent to soothe the nation's soul;
Every hope which looms ahead,
Veering not from paths of right,
Each proclaims as with measured tread
Look forward? He leads us to the light.
Thus here we find his name in sight.

### WINTER AND SUMMER

In winter and summer I have pleasant times
So in both of the seasons I try to make rhymes.
In winter on my sled I slide down the hills.
In the hot summer I wade in all the rills.

DORIS JASPER.
Crosley school, third grade.

### IN THE SPRINGTIME

In spring we jump and play and sing,
And have fun at everything.
I like to have the birds sing in the spring.

I also like the flowers, too.
They have beautiful colors
For me and you.

In the spring I like to go in bathing,
When it is cool enough,
But when it is hot,
It is quite the other way.

Laura Ellen Tillman.

## OUR VISITOR

Saturday we saw something very interesting while we were having our language class. Someone said, "Look at the window, quick!" We saw a ruby-throated humming bird. He was trying to get some honey out of the paper Easter lilies we had pasted on the window pane. He went away in a few minutes and never came back. We enjoyed our visitor.

BLANCHE MARTIN, Grade 3, Gilbert, La.

### BIRDS

In the spring the birds go fluttering by. In April they build their nests. The flowers are peeping out of the ground. The cows are grazing in the meadows. In the spring people start plowing and planting their crops. Many children go swimming, fishing and many other things.

Oscar Butler,
Mangham, La.

When the circus came to town in New York, the performers ate 5,000 pancakes every single morning and on them poured 12 to 15 gallons of syrup every day! Tell that to Johnny when he asks what the acrobats eat to make them so strong, and watch him pour that syrup on his hot cakes and eat them up! Among other items purchased daily for the circus were: 200 pounds butter, 300 pounds flour, 150 pounds of crackers, 12 gallons of catsup. One day's list calls for "60 gallons ice cream" (Johnny will like that one too).

### A WISH

I wish that I were a fish,
And could swim in a large flat dish,
Then I could do anything I wished,
If I were only a large fat fish.

MELVIN WRIGHT.
Crosley school, third grade.

### TWO RATS

I have two rats
They are so white,
It's not all time
They act all right.

They eat cheese,
They eat tomatoes,
But best of all,
They eat potatoes.

They are named
Bill and Bob
When you try to catch them
You have a hard job.

ETHEL REID,
6-1, Central Grammar.

### OUR SCHOOL

Our school has five grades. We have six teachers. I like my teacher very much. We have a brick building. It is a new school. I am very proud that our school is on the state approved list. We have a new flag at our school. I am very proud of our school.

MargaretEdwards,
3rd Grade, Holly Ridge, La.

### THE DEAR OLD DAYS

The dear old days
How long since passed,
And mother dear has gone.
No more we hear her lullabies,
No more she guards our home,
And now only in the silent night
When step by step I have retraced
I live anew the lines so true,
And see my mother's face.

The dear old days,
Our childhood days,
To all the world brings joy,
A fireside scene where one can dream,
The happy girls and boys.
The burning coals on life's hearth glows,
As I trace each familiar name,
The vacant chair, the lock of hair
Each memory brings but pain.

AGNES BUCKLEY SIBLEY.
Rayville, La.


**The Forgotten Man**

**who drives carefully, observes Safety rules and obeys all the laws of man and Common Sense**

**Needs Protection**

The tragic thing about many traffic accidents is that hundreds of thousands of careful drivers and pedestrians are disabled because of the recklessness of others.

Many, suffering PHYSICALLY because of injuries — FINANCIALLY through the loss of income and cost of medical attention—are innocent victims of such accidents.

None of us are immune. Every time we cross a crowded street—or drive past a congested corner or on a slippery thoroughfare—we are subject to this danger.

Play "safety-first" always as a pedestrian or motorist—and protect your income with this coupon against the possibilities of tomorrow that we cannot avoid.

**$10,000**
By train-steamboat Electric cars

**$2,500**
Bus-taxi-passenger elevator

**$1,000**
Automobile - horse drawn vehicle-while walking and struck by moving vehicle. Collapsing walls or fire in Public Buildings. Lightning - cyclone-tornado.

$10 to $20 per week for 15 weeks for total disability.

$7.50 per week for 5 weeks for hospital benefit.

*The* **Monroe News-Star** *and The* **Monroe Morning World**

Date ........................................193....
To R. B. Corn, Registrar,
110-114 N. Second Street, Monroe, La.

In consideration of your reader service insurance offer I hereby agree to subscribe to the ( ) Monroe News-Star ( ) Monroe Morning World for one year, at the usual price per week. I am (am not) at present a reader of the above paper. Enclosed find check, money order or stamps for $1.00 to cover the registration fee of the insurance policy which I am to receive. I understand, should I discontinue the paper during the policy year, my insurance will be cancelled.

Name..................................................Age..........
(Age limit 15 to 69 yrs.)
Address..................................................
Occupation..................................................
Beneficiary..................................................
(Who is to get money)
Relationship..................................................
(Wife, mother, etc.)



**MONDAY SPECIAL—ONE DAY ONLY**
**CHILDREN'S Wash Dresses**
**25c** ea.
Just Received—A new shipment of dainty prints, lovely styles. Fast Color. Sizes 3 to 14. Stock up now for summer—600 in the lot. Do not miss this opportunity.
**J. C. PENNEY CO., Inc.**
*Monroe's Busiest Dept. Store.*

# Business and Industrial Review of the Twin Cities

GOOD EATS CAFE
GUS & TOM, Proprietors
"We Lost the Key"
108 North 2nd. Phone 1270

WE DO ALL KINDS OF
ELECTRICAL WORK
Radio Tubes
Radio Batteries
Radio Repairing
Free Tube Testing
ST. JOHN ELECTRIC COMPANY
243 South Grand Phone 2047
"We Serve to Serve Again"

HARRY PROPHIT'S
MAIN SMOKE HOUSE
A Gentleman's Resort
Tobaccos — Pool — Magazines
137 DeSiard

DOWNES BROKERAGE
INCORPORATED
GENERAL INSURANCE
209 Ouachita Nat'l Bank Bldg.
PHONE 605
R. DOWNES, JR., President
T. C. DOWNES, Secretary-Treas.

Willard has never sacrificed quality to meet a price . . .
Motorists buy more Willards than any other brand of battery . . . proof that Willard gives the car-owner many more miles of satisfactory trouble-free service.
$6.95 buys a 13 plate, 80 Ampere Hour Battery of genuine Willard quality.
Monroe Storage Battery, Inc.
6th and Grammont. Phone 882
Willard BATTERIES
QUICK STARTS AND MANY OF THEM

SEYMOUR INSURANCE AGENCY,
Incorporated
Suite 411-12 Bernhardt Bldg.
Phone 2973

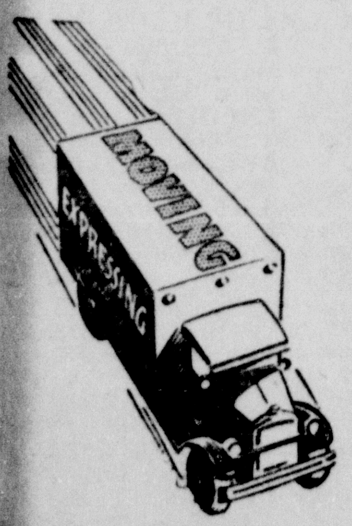

Take the Worry and Strain From
MOVING
Expert packing and moving goes away with expensive breakage as well as relieving you of irksome responsibility.
MONROE TRANSFER & WAREHOUSE COMPANY INC. PHONE 780
219 WALNUT ST.

## URGE PROTECTION AGAINST TORNADO

### Gregg and McKenzie Point Out Necessity of Full Coverage

The newspapers during the past week have been full of tragic stories telling of the destruction wrought by tornadic winds which struck northern Louisiana last Monday afternoon. Approximately one million dollars in property damage was suffered and more than a score of lives were lost when the disaster swept down on Minden, Arcadia and several other smaller towns in this section.

Of course, nothing good can come of such a disaster, unless it be this one thing—to remind property owners that they should be fully protected by tornado insurance.

According to Harold A. Mouk, of the Gregg and McKenzie Insurance agency, full tornado insurance protection costs little, yet it means much in times of distress.

"The newspapers stated that more than fifty homes and many business structures were demolished," Mr. Mouk said. "The insurance companies might just as well have borne this loss if each property owner had expended a small amount of money for tornado insurance."

Where unprotected home owners face the dreary prospect of rebuilding at a time when money is not to be had readily, those who were protected by tornado insurance will be able to rest assured that their property will be restored because of their foresight.

Tornado insurance is generally recognized as a necessary protection nowadays. Many building and loan companies, for instance, will not make a loan on a house or business building unless it is protected by tornado insurance.

"With premiums on this kind of insurance so low," Mr. Mouk said, "it is folly to go unprotected."

The Gregg and McKenzie agency will be pleased to confer with you on your insurance problems.

## Carloadings Reflect Improved Conditions

WASHINGTON, May 6.—(U.P.)—Improved business conditions were reflected today in reports of increased car-loadings which reached new heights for the year and in some cases exceeded the loadings of 1931, and 1932.

Loadings of revenue freight during the week ending April 29, amounted to 535,676 cars, an increase of 42,706 cars above the preceding week. This figure represented the smallest decrease below 1932 figures that has been recorded by the American Railway association. Loadings were 18,521 cars below the week ending April 29, 1932, a decrease of only 3.3 per cent.

Miscellaneous freight loadings, stimulated by beer shipments, increased 21,052 cars above the week ending April 22, and 6,573 above the week ending April 29, 1932. It was the first time the association had reported a car loading increase this year above corresponding 1932 figures.

Loadings of merchandise in less than carload lots amounted to 162,911, an increase of 1,987 cars above the preceding week.

Hotel Frances Cigar Stand
Home of
Better Cigars

TRAVEL FOR LESS! GO BY BUS
Economical Convenient SAFE!
Motor coach travel is the most economical of all forms of transportation . . the most convenient. Eight to ten times as safe as private automobiles. Bonded and insured. Expert and experienced drivers. Most comfortable. Phone local agent for schedules and fares.
Plan Your Next Trip via
TRI-STATE COACHES

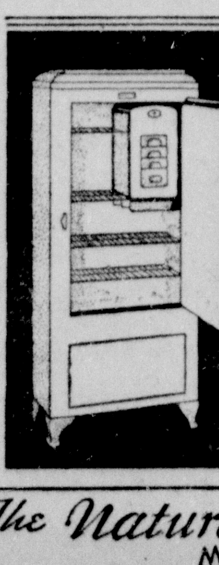

NEW Air-Cooled ELECTROLUX
Simpler than before . . . no moving parts . . . no noise . . . no water . . . more economical to operate . . . priced lower than ever.
The Natural Gas Company Inc
MONROE, LOUISIANA

## VIEW OF GREAT BROWN PAPER MILL PLANT

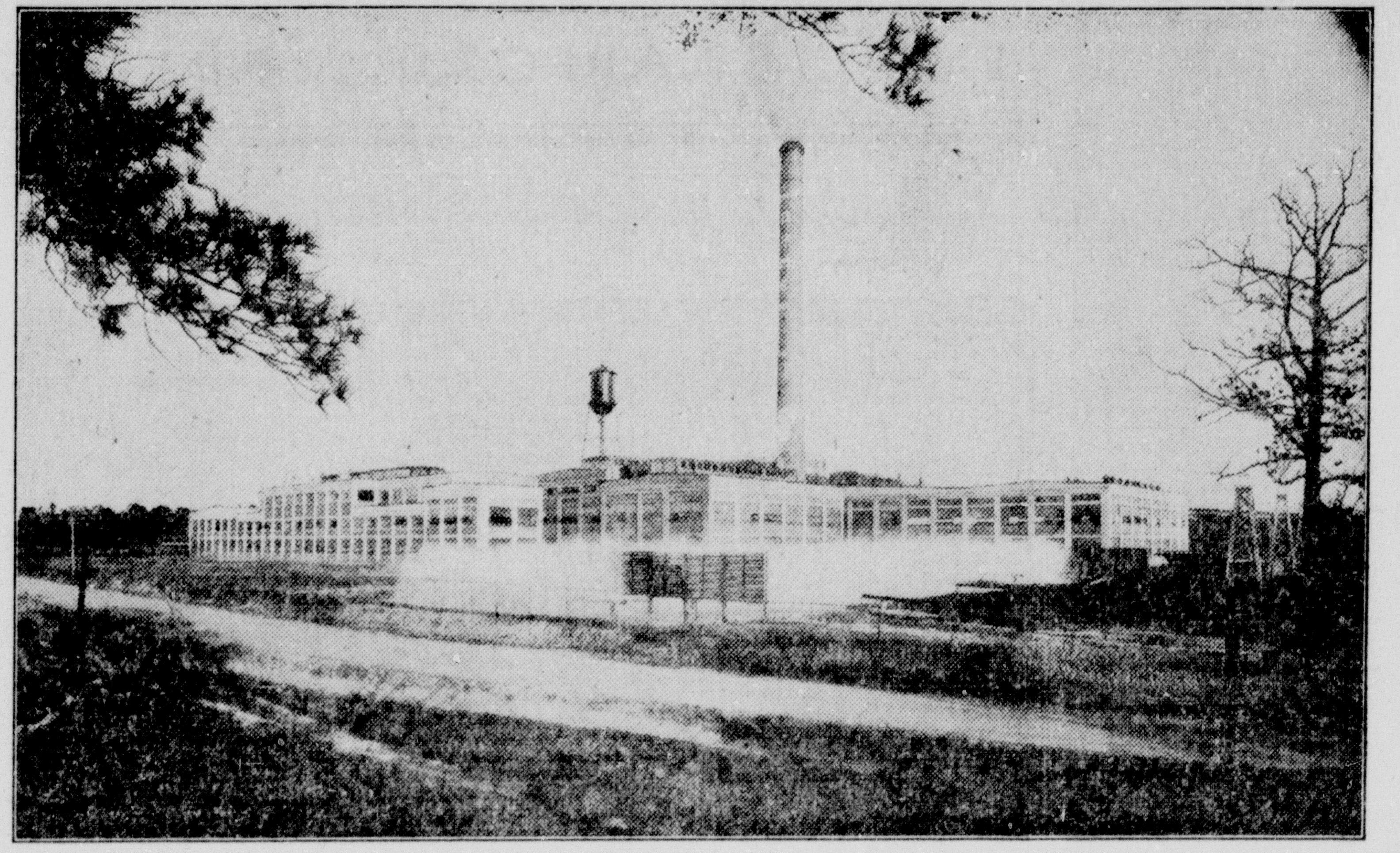

Above is a photo of a part of the giant Brown Paper Mill company's plant, the largest of its kind in the world. More than 500 families are directly benefited by this big industrial concern, which not only employs hundred of men in its main plant and offices but buys pulp wood from hundreds of farmers and others in this section. The Brown concern also operates several tracts of its own forests, thus giving employment to additional men. Besides shipping Kraft paper to all parts of the nation, Brown Paper mill supplies thousands of pounds of Kraft to the Terminal Bag and Paper company, new bag factory recently constructed near the Brown plant.

## REACH GOODS AT LOCAL HARDWARE

### Fine Line of Sporting Goods Carried By Monroe Hardware Co.

With spring and summer sports about to get in full swing, the Monroe Hardware company offers a complete line of A. J. Reach and Wright and Ditson athletic equipment.

The best materials that can be procured are used in the manufacture of these products. Athletes, players and coaches whose names are borne by athletic implements of Reach manufacture have been retained to collaborate in the design of their products.

The Reach No. 00 baseball, for instance, is the official American league ball and has been adopted by many other leagues throughout the nation. All who use this ball consider it the greatest improvement in baseball making—as perfect as a ball can be. Patented center construction insures perfect balance and perfect resiliency. The Reach ball stays round and lively longer than any other baseball. The center is made of a lathe-turned perfect sphere of live cork surrounded by a gray semi-vulcanized rubber over which is vulcanized another cover of red rubber, forming a core remarkable for its accuracy in proportions and for its action in preserving the liveliness of the ball.

The same care and precision that goes into the manufacture of the Reach No. 00 baseball is used in making other high grade products of Reach and Wright and Ditson. Dependable athletic equipment may always be obtained at the Monroe Hardware company.

The Reach spring and summer line includes baseball equipment of all descriptions, bats, golf clubs and supplies of all kinds, tennis rackets and other tennis sundries, uniforms, boxing gloves, track equipment, gymnasium apparatus, rowing machines, books on athletics and hundreds of other items.

The Monroe Hardware company, jobbers and retailers of this famous line of athletic equipment, welcomes inquiries concerning sporting goods, as well as hardware and furniture.

CHICAGO—Orders for a million dollar's worth of brewing equipment are in the hands of the Liquid Carbonic corporation, it was reported today.

REED-MONTGOMERY AGENCY, INC.
GENERAL INSURANCE
Phone 1574
Old Central Bank Building
LUTHER REED, Pres.
A. E. MONTGOMERY, Sec.-Treas.

## Safety Important Item in Buying Building Material

Brick provides beauty and individuality in a home but there is another factor that makes it the ideal building material, according to Bruce Frizzell, president of the Frizzell Brick company, local manufacturers. That factor is safety.

A brick house with a roof of non-combustible material is your best protection against the destruction of your home by fire from the outside. Fires in the interior of a home originate in defective flues and defective electric wiring more often than from almost all other causes combined. Here again brick is your greatest protection. There is no chance for a fire inside the walls themselves and no chance for a fire originating in the floors to spread with anything approaching the rapidity with which it travels in a house whose walls are loaded with upright wooden joists, sheathing planks, paper and shingles.

Fire-insurance companies take cognizance of these facts in their premium rates, but so many varying factors go to determine fire-insurance rates that it is impossible to state any figures on the extra savings in premiums effected by brick construction. Among such factors are the efficiency of fire protection, water pressure, exposure, character of tenancy and many others, all local and individual. Averaging them all up, however, it is safe to say that a brick house reduces fire-insurance premiums over twenty-five per cent.

Leaving out of account the actual dollars-and-cents saving, no material in the matter of fire protection can have the same claim to your consideration as brick. Indeed, the assurance of security brought by brick is just as real a measure of genuine economy as any financial saving. If to be a safe shelter is the first requisite of a home, then brick is the one material for its walls.

But beauty, individuality and safety alone will not satisfy you in the material for the walls of your home. You demand permanence. In every other form of construction but stone, deterioration sets in the day it has been completed. Father Time ruthlessly tries all things, and he has not found brick as a building material wanting. Brick is almost his twin brother; perhaps that is why he has dealt so generously with it. But whatever the reason, certain it is that brick has withstood the ravages of time for thousands of years.

Think of it! Brick walls built by the Babylonians 3,000 years B. C. are still standing and in good condition; even buildings of stone, erected a thousand years later, have crumbled to dust. Every Age and every Civilization has had its brick, from the developments of brickcraft in America—and such the permanency that we have examples of all of them today.

If brick could speak—and all other records were lost—the history of civilization could still be written, without the loss of a single epoch, more clearly and more completely than we now know it.

If the amount of real satisfaction procured is the measure of genuine economy, without regard for the marked financial saving in other respects, then these four factors—Safety, Permanence, Individuality, Beauty—alone make brick the most economical building material for your home.

## SURVEY REVEALS DEFECTS OF EYES

### Almost 66 Per Cent of U. S. People In Need of Eye Glasses

When we look at the cold facts as compiled from the reports of trained investigators, we are led to wonder how the American people get along with the defective eyesight disclosed. Almost 66 per cent of the people of the United States have defects of vision to the point of needing glasses.

The larger part of this 66 per cent are not wearing glasses, because they are unaware that they have anything wrong with their eyes. The army reports of a few years back showed physical examinations indicating total loss of sight in one eye without the knowledge of the patient. This report, while almost unbelievable to the layman is, however, official, and is not surprising to the experienced optometrist.

It is entirely possible that sight may be seriously impaired without being suspected. For instance, defects from birth are accepted as normal, and the unfortunate individual never suspects the beauties of the world that he is missing. On the other hand, defects of vision may creep on so gradually that the slow deterioration of visual powers is not observed until a serious condition exists.

The safest plan for any individual to follow is a periodic check-up on his powers of sight, correcting any trouble as soon as discovered.

This article is published through the cooperation of Dr. T. A. Brulte, 323 DeSiard street.

The vitamin C in strawberries is not destroyed by freezing.

Jas. A. Noe
Oil and Gas Properties

## Bright Spots In Business

NEW YORK, May 6—(U.P.)—Banks reopened this week without any restrictions totaled 117, the largest number since the end of March, the "American Banker" reported today.

CHICAGO—Union Electric Light & Power company of Illinois reported today a net income of $2,401,714 for the year ended March 31, against $2,139,881 in the preceding fiscal year.

KANSAS CITY, Mo.—Western Auto Supply company reported today sales for the first four months of the year totaled $2,861,800, a gain of 7.5 per cent over the $2,661,800 sales of the first four months of 1932.

MILWAUKEE — Approximately 500 men will be given employment for 18 months through the $1,100,000 contract for Hoover dam equipment awarded the Allis-Chalmers company of West Allis. The contract calls for 14 hydraulic turbine units and auxiliary equipment. The company now employs about 4,100 men on a staggered hour system.

Max H. Kulcke
Piano Technician
PIANO REBUILDING AND REFINISHING
Phones 700 and 2122 128 S. Grand

SATISFACTORY WATER TRANSPORTATION
Requires modern equipment and efficient operation. We operate only high class all steel cargo box barges providing the best of protection to merchandise shipments. Our modern Diesel tow boat and experienced organization provide dependable service.
SHIP BY BARGE REDUCE YOUR FREIGHT COST
Commercial Transportation Co. INC.
215 Walnut Street Phone 738

## PUBLIC INVITED TO VISIT DAIRY

### Only Sanitary Methods Employed at Scharf's Plant Near Here

The operators of Scharf's Dairy are always very happy to have one visit their plant. Mr. Scharf takes a great pride in the sanitary condition surrounding the production and distribution of the products of his diary and in the modern methods and equipment that he employs there. Scharf's milk is obtainable at all Sur-Wa stores and patrons are assured of fresh and sanitary milk at all times.

Having been in the dairy business for many years, Mr. Scharf has long since learned the value of sanitation and quality in the dairy industry. He realizes that the health of his customers, particularly that of infants and others with delicate digestive systems, depends to a great extent upon the sanitary condition of his dairy products.

In fact, Mr. Scharf claims that he has made every effort to carry out all recommendations made by both the city and state health authorities governing the conduct of his business. This is a record of which any dairy operator might be most proud.

It is Mr. Scharf's idea that parents should take more interest in the conditions surrounding the places from which their food is produced—particularly the dairy. "Parents in general should take the trouble of visiting the dairy from which milk is delivered to their homes." Mr. Scharf stated. "While the health authorities are diligent in their task of safeguarding public health, parents should have the personal satisfaction of knowing the conditions, and we always welcome visitors to our dairy."

Drive out to Mr. Scharf's dairy at any time. You will be impressed with the appearance of the beautiful purebred dairy cows and with the methods and equipment used there in safeguarding the quality and sanitation of the milk produced at this particular dairy.

HOUSTON, Texas—Combined export and import trade between the United States and the Far East for March showed a 17 per cent increase of February, Manager E. L. Tutt of the local office of the U. S. department of commerce reported today.

Monroe Engraving Co.
105 South Grand Avenue
Phone 2180

INTERURBAN Transportation Co.
Monroe - - - - Alexandria
and all intermediate points
3 BUSES EACH WAY EVERY DAY
Union Bus Station 200 S. Grand St. Phone 772

SCHARF'S MILK
With the Heavy Cream Line
At All Monroe
SUR-WA STORES

ALVIS HOTEL BARBER SHOP
Original Popular Priced Barbers
A UNION SHOP

The Monroe Hardware Company
WHOLESALE DISTRIBUTORS
Westinghouse
ELECTRIC PRODUCTS

HOTEL ALVIS
Room and Bath $1.50

Visit Your Gas Company
WEATHER STATION
at City Hall Corner Daily and Keep Informed on Temperatures and Weather Conditions.
THE NATURAL GAS CO., Inc.
Monroe, La.

FRIZZELL BRICK COMPANY, INC.
Manufacturers of Face and Common BRICK
Monroe, . . . . . . . . . Louisiana

This Ad Is Worth 6c to You
COUPON
Clip This Coupon
It Is Worth 6c to You on
1 Pint of Seale-Lily
ICE CREAM
NORTH SIDE PHARMACY
INCORPORATED
Phone Us Your Order—4500
Free Delivery to 11 P. M.
MITCHELL DENOUX, Manager
402 Stubbs Ave. Phones 4500—4501

Monroe Auto Wrecking Company, Inc.
Geo. L. Mahoney, Sole Owner
New and Used
Parts, Tires, Accessories for All Cars
SAVE MONEY!
By Calling
"The House of a Million Parts"
TWO BIG STOCKS
2300 Lee Ave. at Jackson
Phone 1123
2005 DeSiard. Phone 3932

COBB-RODRIGUEZ AGENCY, Inc.
GENERAL INSURANCE
124 South Grand Street Phone 3300
W. D. H. RODRIGUEZ, President
J. M. COBB, Vice-Pres. and Treas.

Dr. T. A. Brulte
OPTOMETRIST
323 DeSiard Phone 1928
With R. & A. Jewelry Co.
Your eyes are your most precious possession. Have them examined yearly.

COMPLETE AUTOMOBILE SERVICE
LEE-ROGERS CHEVROLET CO.
Incorporated
221-223 Walnut St.

GREGG & McKENZIE INSURANCE AGENCY, INC.
313 HARRISON STREET PHONE 473

The BROWN PAPER MILL Co.
Manufacturers of
KRAFT WRAPPING
BAG PAPER SULPHATE BOARD

# SOCIETY

EVE C. BRADFORD . . . EDITOR

GOOD MORNING! The dawn of two beautiful days, pushes into the background, memories of storms which swept over us and made jig-saw puzzles of the beautiful little city of Minden. The Master finger which juggles the jig-saw puzzles of life, certainly did the work well as we observed when visiting the scene of the storm a few days ago . . . It will take years and years to put together the broken fragments of this puzzle and to restore even a measure of the former beauty . . . The people of this little city realize that yesterday is dead—they rise to greet another dawn and strive bravely to face their duty. . .

The unfortunate accident of Rosalie Haas and Mrs. Ike Moyse was indeed a sad ending to an otherwise gay and festive occasion for members of the State Temple Sisterhood assembling in this city . . . Who would have thought that danger lurked around the corner when Rosalie and her guest hurried home to dress for the boating party planned as a happy conclusion of the festivities?

Mrs. Ferdinand Cahn responded graciously when called upon for the invocation at the Monday morning session of the sisterhood . . . We were really astonished at the number of women who were quite capable of rising to their feet and delivering a talk worthy of seasoned speakers . . . Speaking of women, a clause in the national economy act is forcing many women workers to choose between a husband and a pay check . . . The woman's party has asked an opportunity to discuss the matter with President Roosevelt . . . The clause bars married women from holding federal positions . . . One of the most intellectual and altogether charming women Monroe has entertained in many a day is Adelia Morgan of Birmingham, Ala. . . . Just imagine spending four years in Egypt with a visit in Japan and the Holy Land and Paris thrown in for good measure—informal little luncheon parties and bridge affairs are bringing friends of her hosts, Jack and Neola Rogers, together in her honor . . .

This truly is the season of song and dance despite the predictions of tornadoes (which fortunately passed us by) with dance revues that are again claiming major attention . . . Sweet young things all wrapped up in tulle and fluttering like gilded butterflies are appearing before the footlights . . . By the way, were you one of those truly feminine persons who hurriedly donned their best silk hose and undies when the rumor came that a tornado was swooping down upon us . . . There was a time not so long distant, when a quarter was just a quarter—today, however, it is a big piece of silver . . . It will actually buy your baby a beautiful dress . . . If you doubt these words just turn to the Children's Page and see an advertisement to that effect. . . . Speaking of children reminds us of a bright saying of Larry Fox, who is noted for his originality of thought . . . While visiting his grandmother in Kansas City, he was taken by her to visit one of her friends who had just had a permanent . . . She was in the act of combing her hair when they walked in and Larry exclaimed: "Why I know you . . . you are Harpo Marx."

Nellie Breard, with customary nonchalance, dashed off for Shreveport this morning to send her sweet voice into the ether and into the hearts of her radio audience . . . She will broadcast "Sylvia and Hindu Chant" over station KTBS at 6:30 . . . Margaret McMichael has such a lovely speaking voice . . . Did you know that she is responsible in a measure for the numerous honors won by the high schools of this city in declamation . . . She teaches dramatic art, you know, and stresses the importance of tonal expression . . . Monroe's happy salute to summer was the first semi-annual flower show Thursday morning sponsored by the Garden club . . . If your heart is stirred by lovely things you certainly would have enjoyed the perfume of the flowers Thursday morning in Anna Speed's garden . . . You would have loved the exquisite blending of pastel shaded flowers and their arrangement in crystal urns and sky-blue baskets.

Jane Dawkins has written the Neville school 1933 senior class prophecy in language strictly modern . . . "Hot-cha-cha," the opening lines read. . . . Five 11a students at the Neville school were awarded the membership pins for the National Honor society . . . They were: Neva Worthington, Flora Yarborough, Polly Shotwell, Marjorie Chambers, Luther Reed . . . Ten members of the senior class have the distinction of being charter members of this society . . . Carolyn Meyers, Thomas Hayes, Elizabeth Cudd, Bessie Nola, Beatrice Forrest, John Calvert, Hilda Pearson, Marjorie Reed, Marshall Russell, Isobel Page.

## Miss Forrest Writes Senior Class Poem

Miss Beatrice Forrest, member of the senior class of the Neville high school has the distinction of being selected to write the class poem. There is a certain rhythm that runs through the verses like a sweet melody, quite significant of Miss Forrest's poetic turn of mind. The verses follow:

Up from the Valley,  
Over the meadow,  
We follow the road that lies gleaming ahead.  
And flowers that are scarlet,  
And flowers that are golden,  
Lift on each side their bright colored heads.

On through the sunlight,  
The sunlight of morning,  
For the twilight of evening as yet is afar,  
On we will trudge  
With a song and a smile,  
And a merry "halloo" from wherever we are.

For years we have looked  
On the broad panorama  
Of the kingdom of Life which we knew we must search,  
And we waited impatiently,  
Eagerly, longingly,  
To be off with the keen wind to aid in the search.

And now we've begun  
On the endless long journey,  
Some days full of sorrow, and some full of mirth,  
But we follow it joyfully,  
Trustingly, surely,  
And we'll follow it on to the end of the earth.

---

Mrs. Charles Byrd of Collier's Lane, Bastrop, entertained at her home Saturday afternoon in honor of her little niece, Doria Beth Montgomery, of Guthrie, the occasion being her third birthday anniversary. After many games and contests were enjoyed, delicious refreshments were served to the following guests: Ora Jean Redding, Peggy Ann Smith, Marjorie House, Bettye Beasley, Jo Ann Willis, Sally Virginia Smith, Sally Ann Patterson, Ellinor Jeanne Pettis, James Carter, Estanna Williams, Patty Jean Hargis, Margaret Woodall, La Milda Graham, Katherine Graham, Barbara Rae and Sarah Margrette, Eubanks, Bonnie Rhea and Harold Gene Linzay, Herman Bernard, Jack Hardy, and Bennie Drue Wilson of Fairbanks.

---

Members of the Women's Auxiliary to the Ouachita Parish Medical association have prepared an interesting program for the members of the Neville High School P.-T. A. which will meet Monday at 3:30 p. m. The speakers on this program will be Dr. F. C. Bennett and Dr. Nathan Gaston. They will have messages of value to all parents interested in the health of their children. All who wish to be informed and instructed during this health program are invited to be present.

---

Hospital Day, May the twelfth, will inspire a program of interest featuring a tag sale, a card party and a dancing party on the beautiful roof garden of the Virginia hotel with the Reserve Officers, Veterans of Foreign Wars, acting as hosts. The proceeds will be devoted to the Children's free charity ward at the St. Frances.

---

Mrs. Edmundson Parkes and lovely little daughter of Houston, Texas, are enjoying a visit with Mrs. Parkes' parents, Mr. and Mrs. William Washburn.

---

The open program to be presented by the Musical Coterie on the eighth of May has been indefinitely postponed.

## Miss Stovall Presents Her Dance Pupils in Clever Revue At the Paramount Theater

Dancing, the oldest of the arts, is being developed to a high degree of excellency in this city where, even babes, are being taught grace and poise through the medium of the dance.

Miss Margaret Stovall's Sixth Annual Dance Revue at the Paramount Theater, Friday, featured several beautiful children who moved their lithe young bodies in perfect rhythmic. They were:

Carol Knapp, Val Ringo, Nora Lennon, Peggy O'Neil, Joan McVey, Ida Sofia Davidson, Evelyn Jones, Clayton Campbell, Frank Harkness, Jr.

Miss Margaret Grower sang the lovely words of "Baby Parade."

Miss Stovall excels in tap, ballet and acrobatic types of dancing as manifested in the splendid work of her pupils in Friday's revue.

An air of professionalism pervaded the entire program with several numbers, as is usually the case, outstanding. Misses Clarice and Goldah Roan, two beautiful and talented sisters, contributed considerably toward the success of the revue in their song and dance numbers. Miss Hazel Griffith, of El Dorado, Ark., was also an outstanding figure in her excellent acrobatic work. The second part of the program featured a black and silver number with the following dancers wearing striking black and white costumes:

Clara Earnestine McCoy, Dianne Sartor, Marie Anita Lennon, Dilly Bernhardt, Annie Laura Harkness, Theobelle McClain, Patsy Slack, Dorothy Hudnall, Dolly Smith, Alma Dell McKee, Hazel Flariday, Goldah Roan, Clarice Roan.

The program was brought to a conclusion with the appearance of Miss Stovall and Mrs. James Cavaness in a specialty number which showed to splendid advantage Miss Stovall's skill as a tap dancer. This number was equal to anything the present day professional stage has to offer. Miss Stovall wore on this occasion a very

(Continued on Eleventh Page)

## In the Pictures

Miss Carolyn Myers, daughter of Mr. and Mrs. J. W. Myers, member of the senior class of the Neville high school, who has been selected as salutatorian of the class. Miss Myers has had many honors conferred upon her during her four-year high school career. She is president of the senior class, member of the National Honor society, elected the most popular girl, best all-around girl besides an enviable record of "A's" in scholastics. (Left).

Miss Isobel Page, daughter of Mr. and Mrs. U. J. Page, who was chosen valedictorian of the Neville senior class of the Neville high school. This is the highest award and the most coveted honor the senior class has to award. Miss Page has maintained the highest average of her class for four years and in addition has found time to act as secretary of the Latin club, to take part in the activities of the Le Cercle Francais club and the National Honor society. She is also secretary of the Paint and Patches club. (Right.).

Mrs. Kendrick James and two handsome sons, Allan Kendrick and Byron Sholars, of Los Angeles, Cal., who are visiting in the home of Mrs. James' father, Mr. Allan Sholars, and sister, Mrs. W. W. Cooper. Mrs. James was formerly Miss Charlotte Sholars of this city. (Center)..

—Portraits by Griffin Studios.

## Fluttering Frocks Are Now Shown in Monroe Shops For the Sweet Girl Graduate

With graduation only a few short weeks ahead, the problem of dressing the sweet girl graduate in the most fascinating manner possible is the problem uppermost in the mind of every mother. Even those who have no sweet girl graduate in the family are reliving the thrills of their own graduation, viewing a collection of graduating clothes in the Monroe shops around town. For the first time in some years commencement fripperies are really that . . . fluttery, fragile, flimy frocks, with lots of ruffles, all kinds of puffed sleeves, yards of transparent white material, and a new length that will make all the spectators, as well as terrifically proud parents, beam with proper appreciation of slender charm, fashionably clouded in organdy or mousseline de soie.

But they are sufficiently sophisticated. They have that very desirable bit of dash and slender distinction, to please the graduates themselves . . . there is nothing infantile or sickly sentimental about these lovely frocks, for they are as expertly designed as any dance frock; in fact, some of them, almost all of them, are so fashioned as to do double duty as festive frocks for summer dancing parties.

Most of the newest models are made of that successful spring entrant . . . mousseline de soie . . . with dotted swiss, organza and crisp organdies coming along as trailing favorites. Most every sleeve is short, but greatly and charmipgly puffed . . . one creation has sleeves that look like they had been copied from the expanding corrugations of a camera, another has old fashioned puffs that end in a tight little cuff, while still another has sleeves made entirely of circular ruffles sewed to a snug base foundation. Fly-away frocks all of them, with bell-like fluttering skirts, that end just enough above the ankle to be smart and extraordinary picturesque.

You'll find skirts that are made of a series of ruffles, one being sewed to another, with each descending ruffle a bit more generous than the one above it. You'll see skirts that are slim and smooth to just below the hips, and then a mass of tiny ruffles cascading to the bottom. You'll see enchanting young necklines, some cut straight across the neckline and then accented with a two inch standup sheer organdie collar that achieves a delectable frame for the lucky graduate that wears it.

You are going to see lace trimmed graduating frocks this summer . . . dainty edges on dotted swiss ruffles around cuffs and necklines, and even frilled around skirt flounces and ruffles.

White dresses by the hundreds, perfectly designed clothes, ready for the crowds of very particular budding shoppers have all the devastating details that will make even the most athletic young lady a dream of charm and slender mystery. Just right apparel for such memorable occasions.

## Club Members Are Presented In Clever Play

Miss Alice Louise Smith presented members of the Ouachita Parish High School Commercial club in a clever two-act play "The New Secretary" in the auditorium Friday. Miss Smith not only directed but wrote this amusing little play which proved of great commercial value as it demonstrated the correct and incorrect methods of typing. Members of the cast who displayed considerable histrionic talent were:

The Boss ..............Charles Batton  
Mr. Lavelle .......Bradford Fawcette  
Jimmy ..............Joyce Thompson  
Miss Corliss ..........Virginia Cascio  
Miss Divine .........Fannie St. John  
Miss Baker ..............Evelyn Wall  
Miss Arnold .......Doris Davenport  
Stacy Smith ............Drew Spence  
Sleepy Typist .......Richard Spencer  
Mr. Roberts .......Willard Waldroup  
Joe ......................Frank Parker  
Assistant Ditto ........Bennie Rogers  
Mimeograph Op. ....Leo Montgomery  
Ass't Mimeograph Op. ....Lee Dillon  
Applicants ............Helen Weaver  
Lila Grace Webb, Marie Perot, Geneva Lee, Dorothea Shock, Nell Robinson

Typewriting Demonstration—Correct and Incorrect—By Alta Lammert, Leslie Ewing.

Program Committee — Chairmen: William Huddleston, Jetson David, George Kincaid, Hulda Tillman, Alta Lammert, Drew Spence, Willine Boxley, Travis Campbell.

Stage Committee—Chairman: Sam Ebert; Brooks Owen, Leo Montgomery, Charles Batton, Norris White, and Harold Fink.

Announcer — Brooks Owen, president.

---

Several lovely affairs of informal nature were planned during the past week in honor of Miss Adelia Morgan, the charming house guest of Mr. and Mrs. Jack Rogers. Mrs. J. C. Theus' bridge affair brought two tables of congenials together in the Theus home. . . . Mrs. Wilson Ewing entertained with a little luncheon party at the Frances hotel. . . . Mrs. Morris Haas planned a little bridge party in her honor and Mrs. W. A. Walker entertained at dinner. Several other affairs marked the week's activities.

---

Mr. D. Armand Breard and daughter, Miss Nellie Breard, motored over to Shreveport this morning, Miss Breard will sing over station KBTS between six-thirty and seven this evening and would like to have her friends listen in. She will sing "Sylvia" and "Hindu Chant."

## Miss Morgan, World Traveler Is an Interesting Visitor in Home of Mr. and Mrs. Rogers

One of the most delightful and certainly one of the most interesting visitors in the city for many a day, is Miss Adelia Inman Morgan, guest in the home of her cousins, Mr. and Mrs. Jack Rogers on Island drive. Friends of Mr. and Mrs. Rogers are vying with each other in entertaining Miss Morgan, who is always the central figure in every group. Due to a recent bereavement in Mrs. Rogers' family, she is not accompanying Miss Morgan on these little social jaunts but is glad indeed that an opportunity is afforded for her to meet all her cherished friends.

Let Miss Morgan tell in her own words about her recent visit in Honolulu, the Orient, The Holy Land and Egypt:

"Tis June in Honolulu. Every shower tree is rose, golden or crimson, while each 'rainbow' shower glows in tints of yellow, pink and white. The sea is unbelievable sapphire with streaks of jade, colors ever shifting, while occasional drops of 'liquid' sunshine from stray, fleecy clouds come down. Up Nuuanu valley, at twilight, is heard the plaintive vesper song of the tree shells. As darkness deepens, perhaps, the night-blooming cereus hedge, unique in the world, sends out its myriad blossoms. The flowering trees to lovely hanging gardens are transformed and the royal palms, catching the diffused moonlight, give back a sheen of lustrous satin. Early in September, to the strains of 'Oloha Oa' from the shore, we sailed away into one of the matchless Hawaiian sunsets. After some days we anchored in Yokahama bay, whose surrounding hills appeared as in all the freshness of spring. Kyoto, Japan, is a city of supreme interest in art and history; with its gold and silver pavillions, palaces, its mellow, deep-toned temple bells to which one needs must listen with a sad thought of the dainty maiden who perhaps in casting, gave her life gladly to insure the beautiful tone; the quaint walks through hillside groves of bamboo and lovely, peaceful Japanese gardens. Not an unlovely spot in all this fair land, from Nikko's sacred shrines to Nagasaki's picturesque harbor. When you have learned to use the hachi, can sit on your feet and make a bow without capsizing, and can revel in a Japanese bath—when you can do all these things and, in addition, can eat daikon, then you'll regret ever leaving the land of the rising sun, where childhood appears always placid, sweet, serenely happy, and is lovingly and well attended. But the day comes when you must say farewell to the shinto shrines and Buddhist temples; to heavenly bridges and red lacquer torriis and to all the dear people whose courtesy is unfailing and who are so inseperably a part of the beautiful, romantic world.

"We next went to Shanghai and then to Quinsai, where I had all the thrills of being captured by a Chinese bandit, but managed to escape to more peaceful shores.

"Tis springtime again, but now in the land of the Pharoahs. The royal acacias are in a blaze of glory. Never was sky more blue than is seen through the delicate lace-like tracery of the violet flame trees. The larks are singing by day and at night by the desert the jackals whine, while white-winged craft drop noiselessly down the Nile.

"Egypt, my next stop, I found to be a land of milk and honey. In Alexandria I spent the entire summer in the home of Madame Fahmy Wissa Bey, the leader of the Feminist movement in Egypt. The women of Egypt are shaking off the shackles but they are still not allowed the privileges that Americans enjoy. When madame's husband invites his friends to dinner, madame eats hers behind a small curtain. Her voice is heard debating with the male visitors but her face is never seen."

Miss Morgan spent four years in the Orient and in Egypt where she taught music at the American Mission school for girls at Luxor, and the Aoyama Gaquin, American university in Tokyo.

Miss Morgan's last year of travel was spent in Paris, where she studied music for several months in addition to teaching music at the beautiful Chateau de Bures.

## Mighty Chorus of Voices Will Be Heard in the Final Concert of the Choral Club

Members of the Monroe Choral club are working with renewed vim and vigor now that the date for the spring concert is drawing near. It is quite safe to predict that musical and social circles will be out en masse for this outpouring of beautiful music, Tuesday, May the ninth, at the Junior college auditorium.

Mr. Roger C. Frisbie, director, has lavished much time upon the program which features a miscellaneous group of numbers comprising choruses, piano numbers and a violin solo. Mr. J. Vernon Stanger, violinist, is the guest artist and the pianists are: Miss Florence Zeigler, Miss Hilton Chappell, Mrs. F. C. Holden, Miss Beatrice Skirvin. The following program will be presented:

Chorus:  
"The Singers" .................. Gaul  
"On the Road to Mandalay".. Speaks  
Piano number:  
"Blue Danube Arrangement"..Strauss  
Chorus:  
"Come With Me to Romany..Reowne  
"Spring Song" ................ Pinsuti  
Violin solo:  
"Kujiawak" .............. Wieniauski  
Chorus:  
"O Hear the Lambs A-Crying"..Dett  
Piano numbers:  
"Valse" ....... Pschaikowsky-Langer  
"Marche Militaire" .. Schubert-Bauer  
Chorus:  
"The Green Cathedral" ........ Hahn  
"Bridal Chorus" ...... (Rose Maiden)  
Soloist: Mr. L. A. Stulce.

The chorus comprises the following well known singers:

Sopranos: Mrs. C. C. Carroll, Mrs. J. L. Gates, Mrs. D. P. Gerald, Miss Joy Griffing, Miss Sara Hammons, Miss Gladys Hughes, Mrs. Louis Hullum, Miss Anne Marshall, Mrs. Paul Newman, Miss Cliffie Olmstead, Mrs. Bess Crider Penick, Mrs. Ethel Powell, Mrs. Ruth Rasbury, Miss Sarah Robinett, Mrs. Clyde Sanders, Miss Mary Sanders, Miss Alice Louise Smith, Mrs. L. A. Stulce, Miss Addie Ulmer, Miss Kathryn Wolf, Miss Mary Ziegler.

Altos: Miss Nellie Breard, Miss Bonnie Burge, Mrs. H. F. Camp, Mrs. Louise Everett, Miss Avonia Gerald, Mrs. Mack Hammons, Mrs. Jack Hayes, Mrs. Hadley Leavell, Mrs. John P. Lewis, Mrs. George Moffet, Miss Sarah E. Moffett, Mrs. W. C. Norris, Miss Frances Wilson.

Tenors: Mr. Charles Cascio, Mr. Boyd Grant, Mr. Marion Gilliland, Mr. E. O. Hinton, Mr. Jewel Medaries, Mr. Henry Rickey, Mr. L. A. Stulce.

Bass: Mr. Felix Camors, Mr. Dale Cobb, Mr. D. X. Ellet, Mr. John Gates, Mr. D. P. Gerald, Mr. W. R. Hammons, Rev. L. T. Hastings, Mr. Norris McKnight.

Officers: Mr. L. A. Stulce, president; Mrs. George Moffett, vice president; Mrs. Clyde Sanders, secretary-treasurer; Miss Alice Louise Smith, reporter.

---

Mr. Beverly Faulk and Miss Pearl Aldrich both valued members of the Wisner high school faculty will be quietly married Sunday, May 7th, in Abbeville, La., at the home of the groom's parents, Rev. and Mrs. J. W. Faulk.

They will leave by motor immediately afterward for a brief honeymoon.

# SOCIETY

## Talented Children Will Be Presented in Clever Studio Recital Wednesday Evening

Miss Virginia Galloway will present her expression students in a studio recital, Wednesday, May the tenth, at eight o'clock. An unusually interesting program will be presented at this time featuring a clever one act farce, "Mademoiselle's Mistake," and a charming little skit, "Grandmother's Tea Party." The program in full, follows:

**"Grandmother Day's Tea Party"**

Characters:

Grandma Day ............Irene Wall
Grandpa Day ............Frances Raby
Bess ............Elaine Morgan

Ladies:

Mrs. Jennie Black ......Frances Hunt
Mrs. Susen Jink ..Mary Alice Mickel
Mrs. Polly Fly .........Betty Dawson
Mrs. Gussie Graves ...Rhoda Kellogg
Mrs. Mary Ann Brown .Joycelyn Wall
Mrs. Rosie Gross ........June Lewis
Mrs. Mira Mink ............Meta Frances Ramsaur
Mrs. Daisy Banks ............Sara Elizabeth Morgan
Mrs. Ida Gunn ..Mary Stuart Kellogg

**The Entertainment**

L'Minuet ................Evelyn Wall
"Four Little Maids at Tea" ....... Meta Frances Ramsaur, Joycelyn Wall, Mary Alice Mickel, Betty Dawson.
"Bees" ....................June Lewis
"Old Woman in a Shoe" .........Rhoda Kellogg
"My Speech" .Sara Elizabeth Morgan
"The Duel" ............Frances Hunt
"The Sugar Plum Tree' .........Meta Frances Ramsaur
'Bells" ..................Joycelyn Wall
"Baby's Logic" ....Mary Alice Mickel
"Dolly's Lesson" ......Betty Dawson
"The Plaint of the Sick Doll" .....Alice Naylor
"Foolish Questions" ...Elaine Morgan
"When Mama Was a Little Girl" ..Irene Wall
"The Little Man and a Big Bass Drum" .............Frances Raby

**"Mademoiselle's Mistake"**
**Farce (One Act)**

Scene: Rooms of Dancing Teacher.

Characters:

Quaker Girl ............Polly Nenney
Mademoiselle M'Atille ............Mildred Johnson
"The Hats of Other Days" ...... Alice Naylor, Irene Wall, Mary Stuart Kellogg, Frances Hunt.
"Peg in England" ........Evelyn Wall
"A Kiss for Cinderella"

## Miss Stovall Presents Pupils In Clever Revue

(Continued on Eleventh Page)

"stagey" costume of sequin blouse and black velvet trousers.

Responsible for this splendid revue were the following dancers: Annie Laura Harkness, Patsy Slack, Dolly Smith, Dorothy Hudnall, Theobelle McClain, Alicia McCoy, Goldah Roan, James Cavaness, Val Ringo, Joan McCoy, Beverly Helms, Dolly Smith, Marie Anita Lennon, Alma Dell McKee, Nora Marie Lennon, Clara Earnestine McCoy, Dianne Sartor, Clarice Roan, James Cavaness, Joan McVey, Patsy Slack, Peggy O'Neil, Goldah Roan, Carol Knapp, Dorothy Hudnall, Frank Harkness, Jr., Lula Newberry, Dilly Bernhardt, Ida Sofia Davidson, Alma Dell McKee, Evelyn Jones, and Hazel Griffin.

St. Francis auxiliary entertained the graduating class of St. Francis sanitarium with an al fresco supper at Mayor Bernstein's country home, Wednesday evening. This is an annual affair, given by the auxiliary as an expression of appreciation of the work rendered by nurses in the children's charity ward. Among the guests were: Mayor Bernstein, Miss McMahon, Mrs. R. D. Swayze, Mr. and Mrs. Florent Hammonds, Mr. and Mrs. James Young, Mrs. F. X. Shaughnessy, Mrs. T. C. Mahr and the president, Mrs. Sam Orchard.

The friends and relatives of the members of the Ouachita Parish Junior College Glee club as well as the general public will be privileged to hear them in the auditorium, Friday at 2:30 p. m. sharp when Prof. Frisbie presents them at the regular P.-T. A. meeting for May. These young students have appeared before many of the schools in northeastern Louisiana and the program that has been prepared is interesting and enterprising. Citizens of the Twin Cities are looking forward to this afternoon of music with keen anticipation.

On Friday night, May 12, a dancing party at the Virginia hotel ball room will be sponsored by Carney Chapter, United States Army Reserve Officers, from 9 till. Proceeds of this dance will be donated to St. Francis Sanitarium auxiliary for the benefit of children's charity ward. The public is cordially invited. The grotto orchestra will supply the music.

**Weak Bladder Needs a Tonic**

Nature cannot always neutralize acid-like urine that makes you get up at night. Dr. Bond's K and B Prescription contains tested medicines which act as a tonic; first to aid in neutralizing the urine acids; second to tone and strengthen the weak organs. Frequent "night calls" often end entirely. Originated by a graduate physician. Safe and harmless. Try it. Two sizes: 60c and $1.20, at Collen's Pharmacy, Inc.—6 good stores. (adv.)

A GIFT FOR YOUR BEST GIRL
Mother
Whitman's Candies
Attractively Boxed. All sizes.
We Will Deliver or Mail Anywhere
Gifts as Perfume, Toilet Sets, Powder Sets. And Many Others for Mothers
We Invite You to See Our Large Assortment and Make Your Selection Now
COLLEN'S PHARMACY, INC.
200 DeSiard Street Phone 71-72

MULHEARN'S
Announce
Affiliation with the
Louisiana Mutual Burial Association
an organization composed of the most prominent funeral directors of North Louisiana, which offers a plan removing financial worries at the time of the funeral.
The organization is operated at cost, with no profit to the owners, and pays the affiliated funeral director in cash the full amount due at the time of the funeral.
Complete details gladly furnished those who may be interested in this plan.
The Home of Dignified and Sympathetic Service
Mulhearn Funeral Home, Inc.
Phones 65 or 66 500 St. John St.

## Slacks, Shorts, Sweaters, Red Overalls Included in Filmdom's Playtime Styles

Spring — sports — slacks — sweaters — startling styles — and stunning stars — There are almost as many varieties of sportswear in Hollywood this season as there are sportswearers. When Verna Hillie (left) goes a-courting—with a racket—she wears blazer shorts in brown and orange and a jumper of orange with short sleeves. Gail Patrick (right) dons bright red cotton overalls and a white silk shirt. Frances Dee (second from left), who likes the beach, favors a two-piece outfit, popular this year with the younger cinema set, the top of yellow and dark green dotted stripes, the trunks dark green. Second from the right is Adrienne Ames, wearing white jersey slacks with a shell pink sweater that features thick ropes of twisted yarn at the neck and shoulders.

## Interest Is Centered in Art Contest

Mrs. Isadore Leiber of Shreveport, state chairman of Art submits the following rules for 1933:

All contestants must be members of the Louisiana Federation of Women's clubs. No children's work allowed.

No teachers of Art will be allowed to compete for prizes, but may hang their work for display.

Pictures must be framed. Oils, watercolors, and pastels are eligible.

Name and address of owner, as well as club and district, must be written or securely fastened to the back of picture.

All persons exhibiting pictures must be responsible for the packing and unpacking of pictures. If persons cannot be present, have someone from their district to be responsible for it.

Titles must be written on back of pictures.

Each district may display ten pictures.

A five dollar prize will be given for the best painting of the year. Ribbon awards will be given second and third, as well as honorable mention. A popularity contest will be given the picture with the most votes. An oil painting will be given the district showing the greatest improvement over last year.

The trend in art these days goes hand in hand with our national movement—"Buy U. S. A." Mrs. Henry Ness, general federation chairman of art, sends us this message, "Know the artists of your own state and acquaint yourself as to the contributions they have made to the native art of "These United States." Appreciation of ownership should be encouraged since these United States will not rise to great cultural heights until our own artists are appreciated and supported. I should greatly appreciate it if you would send me the names of all artists in your districts, as I am compiling a list of artists for the state. Art exhibits and art contests stimulate local interest and encourage local artists as well as laymen.

**Suggestions**

Do your clubs give scholarships to boys and girls talented in art, who would otherwise be unable to study art?

Do your clubs have exhibits? Art contests?

Do your clubs have art lectures?

What are the clubs doing to raise the standard of art in their communities?

Do your clubs sponsor art talks to children (illustrated with prints from the masters?)

Do the clubwomen in your district encourage local art by buying local art?

Lectures on American art and its progress is most timely and should be made a part of the year's study. General federation is mapping out a course of study on this subject which will be released soon.

Mr. and Mrs. Clyde Brown motored down to New Orleans for a week-end visit, combining business with pleasure.

Important meeting of St. Francis Auxiliary. Plans discussed for Hospital Day, 3 p. m.

PERMANENT
$1.95
Any Style
Any Type
We Use Genuine Standard Solution
SHAMPOO And SET ........ 50c
Phone 1296
Monroe Beauty School
315 Harrison Street
All Work Guaranteed

## SOCIETY CALENDAR

**Monday**

Presentation of Open Program "Nationalistic Music," by members of the Musical Coterie.

Child health program meeting of the Neville P.-T. A., 3:30 p. m.

Meeting of Fort Miro chapter D. A. R. with the regent, Mrs. Joseph Davenport, Mer Rouge, 2:30 p.m.

**Tuesday**

Circles of the Presbyterian auxiliary will meet at 3:30 p. m. as follows:

No. 1, Mrs. R. W. Ensminger, West Monroe.

No. 2, Mrs. W. B. Ayars, 403 Stubbs avenue.

No. 3, Mrs. W. H. Ellis, 319 K St.

No. 4, Mrs. E. R. Norton, Alexander avenue.

No. 5, Mrs. Bunn Beasley, Brown Paper mill.

No. 6, Mrs. E. D. Holloway, 208 Arkansas avenue.

No. 7, Mrs. A. V. Miller, 103 Alexander avenue.

The West Monroe business circle of the Presbyterian auxiliary will meet with Mrs. C. H. Gossett, South Third street, Thursday evening, May 11, at 7:00 o'clock.

The Baptist Missionary Society will meet in circles as follows:

No. 1 and No. 6 will meet at 2 p.m. Other circles will meet at 3 p.m.

No. 1—First Baptist Church, St. John street, (2 p.m.); No. 2—Mrs. J. Noble White, 500 Rochelle avenue; No. 3—Mrs. W. C. Speight, 1504 Riverfront street; No. 4—Mrs. B. T. Humphries, 604 Arkansas avenue; No. 5—Mrs. Paul Parsons, 117 Arkansas avenue; No. 6—The First Baptist church, St. John street (2 p.m.); No. 7—Mrs. J. E. Hodges, 312 Catalpa street; No. 8—Mrs. L. T. Hastings, 1410 South Grand street;; No. 9—Mrs. G. L. Nelson, 2919 Gordon avenue; No. 10—Mrs. J. W. Taylor, 1810 Jackson street; No. 11—Mrs. J. W. Rohr, 2818 Lovers Lane; No. 12—Mrs. E. H. Murrell, 2914 Gordon avenue; No. 13—Mrs. J. B. Evans, 1200 South Grand street; No. 14—Mrs. J. H. Thatcher, 420 Auburn avenue; No. 15—Mrs. W. C. Speight, 1504 Riverfront street.

A special meeting of the St. Matthew's Alumni association will be held at 8:00 o'clock at the school. All members are urged to be present.

Trinity Lutheran Ladies' Aid meets with Mrs. R. Wunsch 615 Calypso street, 2:30. Full attendance urged.

The Women's council of the First Christian church will meet in circles as follows, 3 p. m.:

Circle No. 1, Mrs. S. A. Moss, 605 Alexandria Ave.

Circle No. 2, Mrs. M. L. Padgett, 113 Paragoud drive.

Circle No. 3, Mrs. B. B. Martin, 1112 South 2nd.

Circle No. 4, Mrs. E. H. Williamson, 409 North 5th, W. M.

The Methodist Missionary society will meet in circles at 3 p. m. at the following homes:

Circle No. 1, Mrs. A. R. Holloway, 506 Louisville.

Circle No. 2, Mrs. Herbert Millsapps.

Circle No. 3, Mrs. Pumphrey, 708 Calypso St.

Circle No. 4, Mrs. J. M. Russell, 606 McKinley.

Circle No. 5, Mrs. F. B. Neelly, 202 Egan St.

Circle No. 6, Mrs. John Munholland, West Monroe.

Circle No. 7, Mrs. May Grayson, 500 L St.

Circle No. 8, Mrs. W. J. Porter, 1402 Jackson.

Circle No. 9, Mrs. Dunning, 810 Walnut St.

Circle No. 12, Miss Juanita Porter, 1402 Jackson.

**Tuesday**

Meeting of Grace Church Auxiliary with Mrs. Alfred Hennen, 2:30 p. m.

**Wednesday**

Meeting of the Study club with Mrs. J. E. Walsworth, 3:30 p. m.

**Friday**

The regular monthly meeting of the Junior college P.-T. A. will be held in the auditorium at 2:30 p. m. sharp. Professor Frisbie will present the College Glee club as the opening number. Public is invited.

Miss Elizabeth Platt, Mr. John Madison and Mr. Jake Volman, motored to Baton Rouge to spend the week-end. Miss Platt will visit her sister, Miss Ann Platt, a student at L. S. U.

Mr. and Mrs. George Trousdale are receiving the congratulations of their friends over the arrival of their first child, a lovely daughter, at the Clinic on the fourth of May.

Circle Number 13 of the Baptist Missionary Society will meet at the church at 2 p. m.

Mrs. Nell Grigsby of Tyler, Texas, a former resident of this city, is being welcomed by old friends as the guest for a few days of Mrs. W. D. King and Mrs. E. A. Porter.

Mr. and Mrs. A. G. Cook and daughter, Miss Grace Cook of Baton Rouge, are enjoying a visit in the home of their son and brother, Mr. Duncan Cook of Swartz, La.

## Legion to Give School Awards In Claiborne

HOMER, May 6.—(Special)—Annual school awards are being offered by the American Legion post here and at Haynesville. Competitors are boys and girls of the six high schools of the parish. The awards will be made on the basis of five points for girls, scholarship, companionship, courage, service and character. The award for boys will be based on honor, courage, companionship, scholarship and service.

The faculty of the various schools are to act as judges.

These awards are to be presented on the night of commencement at the various schools. The presentations are to be made by F. G. Phillips, fourth district commander.

## 'Women's Exchange' To Be Opened On Wednesday

A "women's exchange" is to be opened on Wednesday at the residence of Mrs. C. W. Moffett, 509 Bres avenue. This was determined upon at a meeting of women held the past week and it is proposed through the medium of this exchange to dispose of articles that women may make, such as fancy work, bed clothes, quilts, canned goods, etc.

Those in charge of the project are of the opinion that substantial aid may be given in many needy cases through the sale of goods which their owners may wish to turn into ready cash.

## Junior Music Coterie Will Give Program

The open program of the Junior Musical Coterie will be held at the Georgia Tucker auditorium on the night of May the tenth. The public is extended a cordial invitation to attend. The program follows:

Duet—Orientale .................. Cui
Misses Mildred Breard and Elizabeth Kenny
Impromptu in Ab ..........Schubert
Miss Peggy O'Toole
Her Rose ......................Coombs
Miss Kathryn May
Violin—Perpetual Motion ......Bohm
Miss Sara Elizabeth Moffett
A Little Song of Life.Bertrand-Brown
Mrs. Darwin Nichols
Reading—The Patch Work Quilt.
Miss Ruth Murphy
Liebestraum .....................Liszt
Miss Charlotte Holden
Melisande .......................Goetz
Miss Nellie Breard
Prelude Op. 3, No. 2....Rachmaninoff
Miss Joy Griffing
Ecossaises ..................Beethoven
Miss Dorothy Calvert
Spanish Dance—
Miss Margaret Poag.

## Wisner

Mrs. A. J. Ensminger of Wisner delightfully entertained Monday evening with a buffet supper complimentary to Miss Pearl Aldrich, an attractive bride-elect. Miss Aldrich is a member of the Wisner high school faculty.

The spacious home was adorned with a profusion of colorful flowers, which made a beautiful setting for the small tables with their crisp linen covers, where the delectable supper was enjoyed.

The hostess presented the lovely bride-elect with two beautiful wall plaques.

Those enjoying the gracious hospitality of this lovely hostess were: Miss Pearl Aldrich, Mr. Beverly Faulk, Mr. and Mrs. T. L. Owen, Miss Beatrice Smith, Miss Sarah Risher, Miss Maud Knight, Miss Elsie Bennett, Miss Abbie Tilley, Miss Lula Lee Smith, Miss Rhoda Faulk and Mr. H. E. Risher.

The second largest telescope in the world is at the Dominion Astronomical Observatory, Victoria, British Columbia. It has a 72-inch reflector.

DON'T LET LACK OF MONEY STOP YOU
I Will Do All Your Dental Work NOW AND YOU CAN PAY ME AS CONVENIENT
A little down—and a little each week is all that I ask from you. If your credit is good elsewhere it's good here.
I Will Trust You
Plates of All Kinds $7.00 $10.00 $15.00 $20.00
Gold Crowns and Bridgework $3 and $5
GUARANTEED DENTISTRY
Featherweight Plates $17.50 | Trubyte Plates Now $25 | Hecolite Plates Now $25
Filling, Cleaning and Extracting $1
Registered Nurse in Attendance
DR. W. E. SMITH
Over Woolworth's Store Phone 767

## Rules For the Poetry Contest

Mrs. W. S. Streator of Lake Providence, state chairman of poetry for the Louisiana Federation of Women's clubs, submits the following rules for 1933:

The poetry contest this year will be similar to that of last year. The poems should be lyrics not to exceed 24 lines. They may be on any subject, serious or fanciful, but not broadly humorous. They should be written in metre and rhyme—no free verse as that is a class within itself.

Poems will be judged by the thought expressed, poetic quality, and technique.

Poems should be sent to me not later than September 15 so as to give the judges ample time. Competent judges from Louisiana state schools will act as judges.

Contestants should not sign their names, but the names of their clubs to which they belong and the president's name. In this way there can be nothing personal about the decision.

I shall ask to have the winning poems read at the state convention in the fall.

If any member would like to have criticisms made on poems (not the one to be submitted) I would be glad to do so and revise at 3 cents a line. Please send stamped, addressed envelope.

Useful and Lasting
Graduation Gifts for GIRLS and BOYS
DIAMOND RINGS
FINE WRIST WATCHES
BRACELETS—PINS
Fine Jewelry of Every Description
S. J. Rivoire & Son
Monroe's Jewelers for 43 Years
322 DeSiard St.

Don't Forget MOTHER on Her Day
Next Sunday, May 14th
We have a large assortment of exceptionally beautiful Mother's Day Cards and Mottoes
Also Hundreds of Appropriate Gifts
Appreciated Gifts For Graduates
And Graduation Congratulation Cards
Ferd Levi Stationery Co., Inc.
107 DeSiard, Corner Walnut Phone 208

AWNINGS
Because . . .
. . . People replace worn out Awnings without fail is positive evidence that they feel them a necessity.
Our Awnings ARE MADE RIGHT
Our service is complete, and don't forget we are still using the same quality of material as in former years and STILL the prices are lower.
PHONE 2325
LET US SEND A SALESMAN TO MAKE AN ESTIMATE
MONROE TENT & AWNING CO.
804 SOUTH GRAND ST.
We Have An Auto Top Department

MONROE'S FIRST AND ONLY
Cut Rate Drug Store
513 Ouachita Ave. Phone 159
WE CUT THE PRICE ON EVERYTHING. WE DELIVER
$1.50 Genuine All-Leather Gentleman's POCKET BOOK AND KEY CASE SET. A Graduation Special ........ 69c
Shu Milk 19c
$1.10 Angelus Louis Phillippe Lipstick 79c
O. J. Beauty Lotion 67c
J. & J. Baby Powder 19c
50c Vantines Body Powder with Puff 29c
$2.20 Karess Face Powder $1.79
Kotex, Modess, Kleenex 18c
$1.25 Caroid and Bile Salts Tablets 98c
$1.50 Lydia Pinkham Compound $1.19
$1.00 Citrocarbonate 79c
85c Kruschen or Jad Salts 67c
$1.00 Nujol 79c
$1.25 Quarts Russian Mineral Oil 89c
100 Bayer's Aspirin 79c
Alka Selzer (large) 52c
$1.25 Similac $1.05
$2.50 Dryco (large) $2.19
Meades Dextro Maltrose 69c
$1.00 Ovaltine 84c
$1.00 Wampoles Extract Cod Liver Oil 69c
$1.00 Pure Cod Liver Oil 69c
We Carry a Complete Line of Max Factor Beauty Make-up
Sandman's Pharmacy Inc.
Phone 159 We Deliver

EDITED BY GEORGE V. LOFTON

# SPORTS of the WORLD

FIRST NEWS EXPERT VIEWS ON ALL THE SPORTS

# BROKER'S TIP WINS DERBY WITH DRIVE IN STRETCH

## BRADLEY'S ENTRY BEATS HEAD PLAY IN CLOSE FINISH

### Kentucky Colonel Gains Fourth Derby Victory In Thriller

By Alan Gould
(Associated Press Sports Editor)

CHURCHILL DOWNS, LOUISVILLE, May 6.—(AP)—Roaring down the stretch in one of the most thrilling, bitterly fought two-horse finishes in the 59-year history of the classic Kentucky derby, Broker's Tip carried the famous colors of Col. Edward Riley Bradley to triumph today, by a scant nose, over the speedy Head Play in a smashing upset that hurled back the east's challenge to the thoroughbred resources of the Blue Grass.

Nowhere at the start and only eleventh in the three-year-old field of 13 around the first turn, Broker's Tip handed the form players a terrific jolt. The dark powerful son of Black Toney-Forteresse came with a sensational rush on the far turn, passed the tiring Charley O and Ladysman, the favorite, and then battled Head Play, nose and nose, in a tingling duel of horse flesh and rough riding right down to the wire.

First one, then the other colt moved ahead as they came tearing toward the finish, every nerve straining and every heart in the crowd of 35,000 beating wildly. It was so close at the finish that most of the onlookers had no idea which horse had won until the official result was posted. The race itself was so hotly fought that Jockey Herb Fisher, on Head Play, filed a protest on a charge he had been fouled in the stretch by Don Meade, the winner's rider. The protest was disallowed while the judges withheld the official result, but Fisher and Meade were still so excited that they started to trade blows in the dressing room before companions pried the rivals apart.

Beaten off badly in the closing drive, Charley O, owned by Mrs. R. M. Eastman, and Ladysman, star of the W. R. Coe stable of New York, finished away back in the third and fourth positions. Charley O was five lengths behind the pace-setters and Ladysman two more lengths in the rear.

The closest derby finish since Whiskery beat Osmand by a head in 1927 marked the second straight victory for Colonel Bradley, astute master of Idle Hour farm of Lexington, and the fourth in the famous Kentucky breeder's record string of triumphs. His previous winners were Behave Yourself in 1921, Bubbling Over in 1926, and Burgoo King last year.

It is the first time any owner has captured the rich prize two years in a

(Continued on Thirteenth Page)

## GLOVER TO MEET LYONS THURSDAY

### Alexandrian Subbed For Michealoff; McNaught to Show Here

Ernie Glover, 182-pound husky from Alexandria, has been substituted for George Michealoff on next Thursday night's wrestling card, Promoter Guy Owen announced last night. Glover will meet Red Lyons, 187 pounds, of Beaumont, in the main event.

Lyons was to have wrestled Michealoff on last Thursday's card, which was postponed on account of rain. Michealoff, however, had signed to appear elsewhere next Thursday and consequently was not available for the show here.

Scotty McNaught, the Canadian middleweight champion, will appear in the semi-final and Owen said he was attempting to carry over "Bulldog" Wayne, Cleveland star. McNaught and Wayne were scheduled to wrestle in the semi-final of last week's show and it is probable that Wayne will be able to fill this week's date. Owen said he thought the McNaught-Wayne bout was a "natural," and for that reason he is anxious to re-bill the match as originally slated.

The curtain raiser will bring together Bob Montgomery, Hot Springs heavy, and Alvin Britt, Omaha veteran. Both have appeared here twice before, Montgomery winning both his matches and Britt beating Frank McCarroll in the opening show but losing to Jack Humberto on the second card.

Owen said Glover is an excellent showman and that the Alexandrian would make Lyons extend himself. Red is quite a favorite here and already has put up two good exhibitions. Both boys are comparatively young and should be about evenly matched, Owen said.

The show will be held at Forsythe park as usual, starting at 8:30 o'clock. Reserved seats may be obtained at Harry Prophit's Main Smoke House.

## Monkeys Defeat Indians In Recreational League

In a free hitting affair, the Monkeys won a 11 to 8 victory over the Indians in a Recreational league game here yesterday. Inzina starred on the offensive with two hits and three runs in four times at bat. Farr and Youngblood of the Monkeys and French of the Indians each collected two hits and two runs in four times up.

## WINNER OF KENTUCKY DERBY

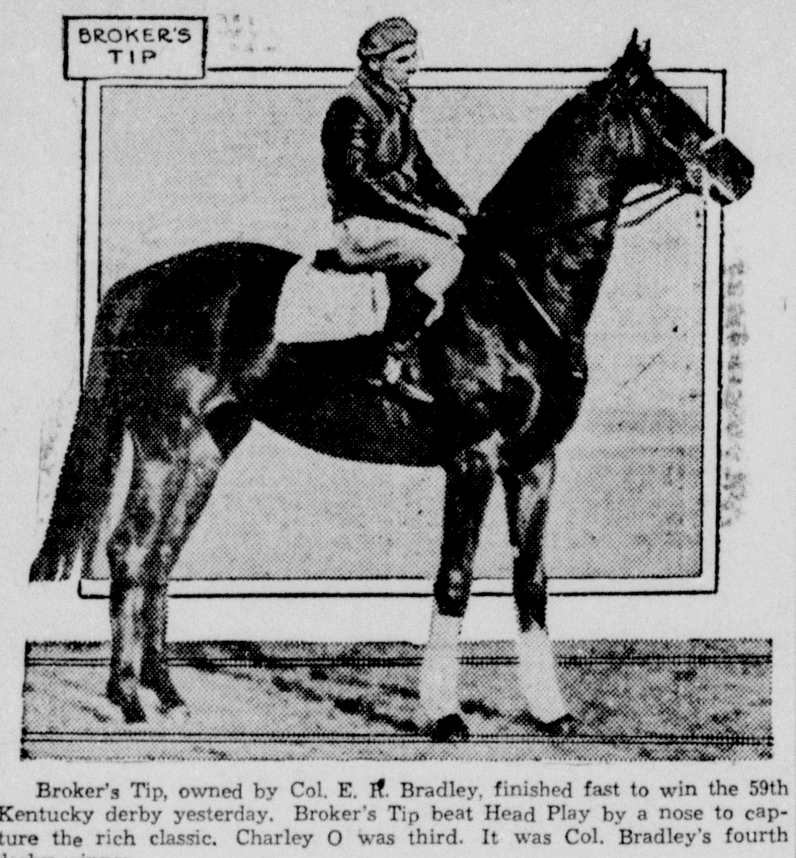


Broker's Tip, owned by Col. E. R. Bradley, finished fast to win the 59th Kentucky derby yesterday. Broker's Tip beat Head Play by a nose to capture the rich classic. Charley O was third. It was Col. Bradley's fourth derby winner.

## KENTUCKY DERBY CHART

SIXTH RACE—The Kentucky Derby, $50,000 added, three-year-olds, colts, geldings and fillies; mile and one-quarter.

Start good; won driving; went to post 5:10; off 5:18. Winner, E. R. Bradley's br.c., 3, Black Toney-Forterese; trainer, H. J. Thompson. Value, $48,925; $6,000; $3,000; $1,000. Time :23, 1-5; :47 2-5; 1:12 4-5; 1:40 3-5; 2:06 4-5.

| Horse—Jockey. | PP | St | 1-4 | 1-2 | 3-4 | Str | Fin |
|---|---|---|---|---|---|---|---|
| Broker's Tip, 126, D. Meade | 11 | 11 | 11-1 | 9-1 | 3hf | 3-5 | 1no |
| Head Play, 126, H. W. Fisher | 7 | 3 | 3-1 | 1hd | 1-1 | 1 hf | 2-5 |
| Charley O., 126, C. Corbett | 1 | 7 | 7hf | 7hf | 2-2 | 2hf | 3-2 |
| (b) Ladysman, 126, R. Workman | 4 | 6 | 5hf | 6-2 | 5-1 | 4-1 | 4-1 |
| (b) Pomponius, 126, J. Bejshak | 13 | 12 | 10hf | 11-1 | 6-1 | 6-4 | 5-4 |
| Spicson, 126, R. Fischer | 9 | 13 | 12hf | 12-3 | 9-1 | 7-3 | 6-1 |
| Kerry Patch, 126, L. Schaefer | 5 | 4 | 6-1 | 5-1 | 4-1 | 5hf | 7hf |
| (a) Mr. Khayyam, 126 P. Walls | 12 | 10 | 9hf | 11 | 8-1 | 8-1 | 8-2 |
| Inlander, 126, O. Bellizzi | 6 | 8 | 8-2 | 8-1 | 10-1 | 9-1 | 9-1 |
| Strideaway, 126, A. Beck | 8 | 9 | 13 | 13 | 12-1 | 10-2 | 10-5 |
| Dark Winter, 126, R. Jones | 3 | 5 | 4hf | 4hf | 7-2 | 11-4 | 11-10 |
| Isaiah, 126, C. McCrossen | 10 | 1 | 2-1 | 3-1 | 11-1 | 11-1 | 12 |
| (a) Good Advice, 126, E. Legere | 2 | 2 | 1hd | 2hd | 12 | Pulled up | |

(a)—Catawba Farm entry. (b)—W. R. Coe entry.

## Monroe and Bastrop Meet At Forsythe Park Today

The Monroe entry in the Big Six Industrial league will celebrate its "official home opening" at Forsythe park this afternoon when it ties up with the Bastrop Kraftmen. The game is scheduled to start at 3:30 o'clock.

Although no pre-game ceremonies, such as having some official toss out the first ball, have been arranged, seven attendance prizes will be given away. These include a $5 cash prize by E. B. Pritchett, a box of Avalon cigars by the Ouachita Cigar and Tobacco company, a straw hat by Hunt and Whitaker, a shirt by Mike John, a sweater by Silverstein's, a box of ladies face powder by the Phoenix Drug Store and two passes to the Paramount theater.

Although the Monroe club played its first game at home last Wednesday, the management decided to defer the "official" opening until today. The Big Six season opened last Sunday, with Monroe playing at Bastrop.

The Monroe team has lost both its starts so far this season, dropping a close game to Bastrop last Sunday and taking a beating from Oak Grove Wednesday, but several reinforcements are either in camp now or on the way. Howard Wise, a catcher, and Blackie Craig, second baseman, have been working out with the squad this week and will make their first appearances in the lineup today. Several other additions are on hand but will not be eligible to play this afternoon.

Manager McLarin announced his starting lineup as follows:

Wise, catcher; Hamilton, first base; Craig, second base; Brewster, shortstop; McLarin, third base; W. McDonald, left field; McClain, centerfield; Davidson, right field.

Either Ivy McDonald, Thomasie or Tilton will start on the mound, McLarin said, with McDonald the probable hurler.

"Lefty" Gore, Big Six veteran, is expected to pitch for Bastrop. The rest of the lineup probably will be as follows:

Lee, first base; Ulmer, second base; McLeod, shortstop; C. Spencer, third base; Johnson, left field; P. Spencer, center field; Walker, right field.

Only a small admission charge will be made at the gate, McLarin said.

Tallulah plays at Oak Grove in the other Big Six game. It will be the first home game of the season for Oak Grove, Thursday's game having been rained out.

## TECH TRACKMEN DEFEAT NORMAL

### Bulldogs Have Little Trouble Beating Demon Squad, 67-50

NATCHITOCHES, La., May 6.—(AP)—A well balanced Louisiana Tech track team invaded Louisiana Normal here this afternoon and handed the Demons a sound 67 to 50 beating.

It was the second consecutive year that the Bulldogs have won this affair from the locals and this season's victory gives the Ruston aggregation the potential championship of the Little Four conference. On the same program the Normal freshmen beat the Tech Bullpups by the score of 67 to 50.

Arthur Seward, appearing for the last time before Natchitoches fans, while wearing Normal colors, ran and hurdled away to first place for high scoring honors. The Normal senior annexed first places in the 100-yard dash and javelin throw and ran second in the 220-yard dash for a total of 13 points. Yeldell of Tech was runner-up with a total of 10 points.

### OPENS SEASON SOON

FERRIDAY, May 6.—(Special)—The formal opening of the 1933 baseball season for the Ferriday Black Cats will take place within the next week, it has been announced by the new manager of the club, Edward Price, former Southern league catcher. The team is holding daily workouts in preparation for the opening. One of the best teams in this area will be picked to play the Cats their inaugural fray.

## Records Listed For S. I. A. A. Track Meet

PINEVILLE, La., May 6.—(Special)—Track and field stars from three states and twelve schools who have entered the annual S. I. A. A. meet which will be held at Louisiana college will have a number of records to aim at. In 1931 seven of the records fell before the onslaughts of the track stars from the third district. Last year four new records were added to the list.

The present records and their holders are:

Mile—Puckett, Mississippi college, time 4:30:4; 440 yard dash—Leppert, Loyola, time 49:6; 100 yard dash—Cook, Normal, time 9:6; high jump—Jones, Mississippi college, height 5:10; high hurdles—Heiner, Loyola, time 16; 880 yard run—Hammond, Loyola, time 1:59:8. 220 yard dash—Toppino, Loyola, time 21:4; 2-mile run—Johnson, Mississippi college, time 10 minutes 1:8 seconds; low hurdles—Heiner, Loyola, time 25 flat; pole vault—Seale, S. L. I., height 12:6; broad jump—Tetlow, Loyola, distance 22:8:5; discus—Yeldell, Louisiana Tech, distance 128 feet 11 inches; shot put—Yeldell, Tech, distance 43 feet; javelin—Cornish, Normal, distance 180 feet, 1 inch; mile relay—Normal, (Seward, Walker, Archibald and Berry), time 3 minutes 23 7-10 seconds.

The meet will be held on Saturday, May 13. All entries should be sent to Coach Henry E. Walden at Louisiana college.

### TULSA SIGNS PLAYER

FORT WORTH, Tex., May 6.—(UP)—Arthur McHenry, outfielder released by the Cats, today was headed toward the Tulsa Oilers and a new contract. He was released outright here last night by Manager Walter Holke who found five outfielders on his staff too many.

## CUBS RALLY TO DEFEAT BRAVES

### Rookie Hurler Is Star of 13-Inning Duel; English Hits Four

BOSTON, May 6.—(AP)—Lynn Nelson, rookie right hand pitcher of the Chicago Cubs, was the "big shot" today as the National league champions came through in the thirteenth inning to defeat the Braves 9 to 6. It was the second extra inning contest between the teams in as many days, Boston winning in 11 frames yesterday.

English

Nelson took the hill in the eighth inning after Pat Malone had been pounded rather freely and Guy Bush had allowed a run in the seventh. In the remaining six frames Nelson subdued the Braves with two hits and finally he started the rally that won his own game by clouting a double to open the thirteenth.

Frank Demaree singled to send Nelson to third and after two were out Riggs Stephenson was passed to crowd the corners. Woody English, who had hit three times in the earlier innings, came through with his fourth single to drive in two runs. Stephenson took third and came home on Manager Charley Grimm's base hit.

Box score:

| BOSTON— | AB. | R. | H. | PO. | A. | E. |
|---|---|---|---|---|---|---|
| Maranville, 2b. | 4 | 0 | 1 | 6 | 8 | 1 |
| Jordan, 1b. | 3 | 2 | 1 | 13 | 1 | 0 |
| Moore, lf. | 5 | 0 | 2 | 3 | 0 | 0 |
| Berger, cf. | 5 | 1 | 2 | 3 | 0 | 0 |
| Hogan, c. | 6 | 0 | 0 | 4 | 1 | 0 |
| Knothe, 3b. | 6 | 0 | 1 | 1 | 2 | 0 |
| Schulmerich, rf. | 5 | 1 | 2 | 3 | 0 | 0 |
| Ford, ss. | 3 | 0 | 0 | 5 | 6 | 0 |
| zHargrave | 1 | 0 | 0 | 0 | 0 | 0 |
| Fallenstein, p. | 2 | 1 | 2 | 0 | 0 | 0 |
| Frankhouse, p. | 2 | 1 | 0 | 1 | 0 | 0 |
| Totals | 42 | 6 | 11 | 39 | 18 | 1 |

zBatted for Ford in thirteenth.

| CHICAGO— | AB. | R. | H. | PO. | A. | E. |
|---|---|---|---|---|---|---|
| Demaree, cf. | 7 | 1 | 2 | 3 | 0 | 0 |
| W. Herman, 2b. | 6 | 0 | 2 | 8 | 4 | 1 |
| F. Herman, rf. | 5 | 1 | 0 | 2 | 0 | 0 |
| Stephenson, lf. | 6 | 2 | 2 | 2 | 0 | 0 |
| English, 3b. | 7 | 0 | 4 | 1 | 3 | 0 |
| Grimm, 1b. | 7 | 0 | 1 | 13 | 3 | 0 |
| Jurges, ss. | 6 | 1 | 2 | 6 | 7 | 0 |
| Hartnett, c. | 4 | 2 | 3 | 1 | 0 | 0 |
| xxDouthit | 0 | 0 | 0 | 0 | 0 | 0 |
| Taylor, c. | 2 | 0 | 0 | 2 | 1 | 0 |
| Malone, p. | 2 | 0 | 0 | 0 | 3 | 0 |
| xCampbell | 1 | 1 | 1 | 0 | 0 | 0 |
| Bush, p. | 0 | 0 | 0 | 0 | 0 | 0 |
| xxxHendrick | 1 | 0 | 0 | 0 | 0 | 0 |
| Nelson, p. | 2 | 1 | 1 | 1 | 0 | 0 |
| Totals | 56 | 9 | 18 | 39 | 21 | 1 |

xBatted for Malone in seventh.
xxRan for Hartnett in eighth.
xxxBatted for Bush in eighth.

Score by innings:

| | | | | | |
|---|---|---|---|---|---|
| Chicago | 000 | 210 | 210 | 000 | 3—9 |
| Boston | 021 | 020 | 100 | 000 | 0—6 |

Summary — Runs batted in, W. Herman, Stephenson, English 3, Grimm 2, Hartnett 2, Berger, Schulmerich, Fallenstein, Moore 2. Two-base hits, Hartnett, Nelson, Knothe. Home run, Hartnett. Sacrifices, Jordan, Schulmerich, Maranville 2. Double plays, Judges to Grimm; Jurges, W. Herman to Grimm 2; Jurges to English; Maranville, Ford to Jordan. Left on bases, Chicago 13, Boston 8. Base on balls, off Malone 2, Bush 3, Nelson 2, Fallenstein 3, Frankhouse 2. Struck out, by Malone 1, Nelson 2, Frankhouse 4. Hits, off Malone 8 in 6 innings, Bush 1 in 1, Nelson 2 in 6, Fallenstein 8 in 6 1-3, Frankhouse 1 in 6 2-3. Passed ball, Hartnett. Winning pitcher, Nelson. Losing pitcher, Frankhouse. Umpires, Pfirman, McGrew and Klem. Time, 3:07.

## DIXIE LEAGUE

### WACO WINS SECOND

BATON ROUGE, La., May 6.—(AP)—Waco won the second game of the series over Baton Rouge in the Dixie league here today, putting on a ninth inning rally for one run to win 6 to 5.

Score by innings:

| | | R | H | E |
|---|---|---|---|---|
| Waco | 210 010 101— | 6 | 12 | 3 |
| Baton Rouge | 103 001 000— | 5 | 9 | 1 |

Debany and Keith; Willis, McConathy, and Billings.

### JACKSON TRIMS TYLER

JACKSON, Miss., May 6.—(AP)—A seventh inning rally which was featured by a home run by Horace Long, defeated Tyler 3 to 1 today in the final game of the series and gave Jackson its sixth straight Dixie league victory.

Thanks to the rally, Bolding had a slight edge on Mills in a splendid pitchers' battle for six frames.

Score by innings:

| | | R | H | E |
|---|---|---|---|---|
| Tyler | 010 000 000— | 1 | 4 | 0 |
| Jackson | 000 000 30x— | 3 | 6 | 2 |

Mills and Query; Bolding and Berry.

### LIONS WHIP OILERS

EL DORADO, Ark., May 6.—(AP)—Lefty Mackey pitched six-hit ball and the El Dorado Lions won their second game of the season by defeating Henderson 6 to 3 here today.

| Score by innings: | | R | H | E |
|---|---|---|---|---|
| Henderson | 010 000 200— | 3 | 6 | 3 |
| El Dorado | 103 001 10x— | 6 | 8 | 3 |

McPhaul and Cruse, Risinger; Mackey and Boggess.

### SPORTS, LONGVIEW SPLIT

SHREVEPORT, La., May 6.—(AP)—Crashing out base hits in the last half of the ninth inning in the first game of a double header here this afternoon, the Sports overcame a two-run lead to split a double header with the Longview Cannibals.

The Sports won the first game 6 to 5, when they scored three runs in the last stanza, but lost the second affray of seven innings 4 to 3.

First Game

| Score by innings: | | R | H | E |
|---|---|---|---|---|
| Longview | 101 110 010— | 5 | 14 | 0 |
| Shreveport | 011 010 003— | 6 | 11 | 0 |

Knight and Branch; Hoff and Tresh.

Second Game

| Score by innings: | | R | H | E |
|---|---|---|---|---|
| Longview | 100 120 0— | 4 | 8 | 0 |
| Shreveport | 003 000 0— | 3 | 4 | 4 |

Byran, Bowman and Cox; Gill and Coppock.

## The Standings

### BIG SIX LEAGUE

| Teams— | Won | Lost | Pct. |
|---|---|---|---|
| Tallulah | 2 | 0 | 1.000 |
| Bastrop | 1 | 1 | .500 |
| Oak Grove | 1 | 1 | .500 |
| Monroe | 0 | 2 | .000 |

Today's Games
Bastrop at Monroe.
Tallulah at Oak Grove.

### NATIONAL LEAGUE

| Teams— | Won | Lost | Pct. |
|---|---|---|---|
| Pittsburgh | 13 | 4 | .765 |
| New York | 10 | 6 | .625 |
| St. Louis | 9 | 9 | .500 |
| Cincinnati | 8 | 8 | .500 |
| Boston | 9 | 10 | .474 |
| Brooklyn | 7 | 9 | .438 |
| Chicago | 8 | 11 | .421 |
| Philadelphia | 6 | 13 | .316 |

Yesterday's Results
Chicago 9; Boston 6 (13 innings).
Cincinnati-New York, wet grounds.
Pittsburgh-Brooklyn, wet grounds.
St. Louis-Philadelphia, rain.

Today's Games
Chicago at Boston.
St. Louis at Brooklyn.
Cincinnati at New York.
Only games scheduled.

### AMERICAN LEAGUE

| Teams— | Won | Lost | Pct. |
|---|---|---|---|
| New York | 12 | 6 | .667 |
| Cleveland | 12 | 7 | .632 |
| Chicago | 11 | 7 | .611 |
| Washington | 11 | 7 | .611 |
| Detroit | 9 | 10 | .474 |
| Philadelphia | 7 | 11 | .389 |
| St. Louis | 7 | 14 | .333 |
| Boston | 5 | 12 | .294 |

Yesterday's Results
Washington 6; Detroit 2.
New York 6; Cleveland 7.
Philadelphia 8; St. Louis 6.
Boston-Chicago, wet grounds.

Today's Games
Boston at Chicago.
New York at Cleveland.
Washington at Detroit.
Philadelphia at St. Louis.

### TEXAS LEAGUE

| Teams | Won | Lost | Pct. |
|---|---|---|---|
| Houston | 17 | 8 | .680 |
| Galveston | 16 | 9 | .640 |
| San Antonio | 15 | 11 | .577 |
| Dallas | 12 | 12 | .500 |
| Tulsa | 12 | 12 | .500 |
| Beaumont | 11 | 12 | .478 |
| Fort Worth | 10 | 15 | .400 |
| Oklahoma City | 6 | 20 | .231 |

Yesterday's Results
Tulsa 10; Dallas 5.
San Antonio 3; Galveston 2.
Houston 5; Beaumont 2.
Oklahoma City 3; Fort Worth 2.

Today's Games
Oklahoma City at Fort Worth.
Tulsa at Dallas.
San Antonio at Beaumont.
Houston at Galveston.

### SOUTHERN ASSOCIATION

| Teams— | Won | Lost | Pct. |
|---|---|---|---|
| Memphis | 18 | 5 | .783 |
| Birmingham | 16 | 8 | .667 |
| New Orleans | 15 | 11 | .577 |
| Atlanta | 12 | 11 | .522 |
| Nashville | 11 | 13 | .458 |
| Chattanooga | 10 | 12 | .455 |
| Little Rock | 5 | 16 | .238 |
| Knoxville | 5 | 16 | .238 |

Yesterday's Results
Atlanta 4; Memphis 0.
Chattanooga 1; New Orleans 4.
Knoxville 2; Little Rock 0.
Nashville 11; Birmingham 3.

Today's Games
Atlanta at Memphis.
Knoxville at Little Rock.
Chattanooga at New Orleans.
Nashville at Birmingham.

### DIXIE LEAGUE

El Dorado 6; Henderson 3.
Longview 5-4; Shreveport 6-3.
Waco 6; Baton Rouge 5.
Tyler 1; Jackson 3.

### AMERICAN ASSOCIATION

Columbus 8; Kansas City 3.
Indianapolis 10; Minneapolis 11.
Louisville 5; St. Paul 14.
Toledo at Milwaukee, rain.

### PACIFIC COAST LEAGUE

San Francisco 6; Hollywood 7.
Seattle 5; Portland 12.
Los Angeles-San Francisco (Missions), rain.
Sacramento-Oakland, rain.

### INTERNATIONAL LEAGUE

Baltimore 3; Montreal 4.

## Improved Winnsboro Club Meets Waterproof Today

WINNSBORO, May 6.—(Special)—When Waterproof brings its baseball club to Winnsboro to engage the Cotton Pickers in their second contest of the season Sunday they will find a team muchly improved over that which was defeated by Wisner last Sunday, according to Manager Chestetr Martin. The game is to be called at 3:30 p.m. and a large crowd is expected.

The probable Winnsboro lineup will be Robinson, c; Cox, 1b; Polk, 2b; Pete Wiggers, 3b; Buddy Wiggers, ss; Lowry, lf; Kenton, cf; Hicks, rf; and Moore, p. As relief hurlers the locals have in reserve Antony and Earl.

### LENNY MOCK RELEASED

DALLAS, Tex., May 6.—(UP)—Manager Happ Morse of the Dallas Steers, has announced release of Leonard (Whitey) Mock, utility infielder from New Orleans.

## CAMERA CATCHES UNUSUAL SPILL

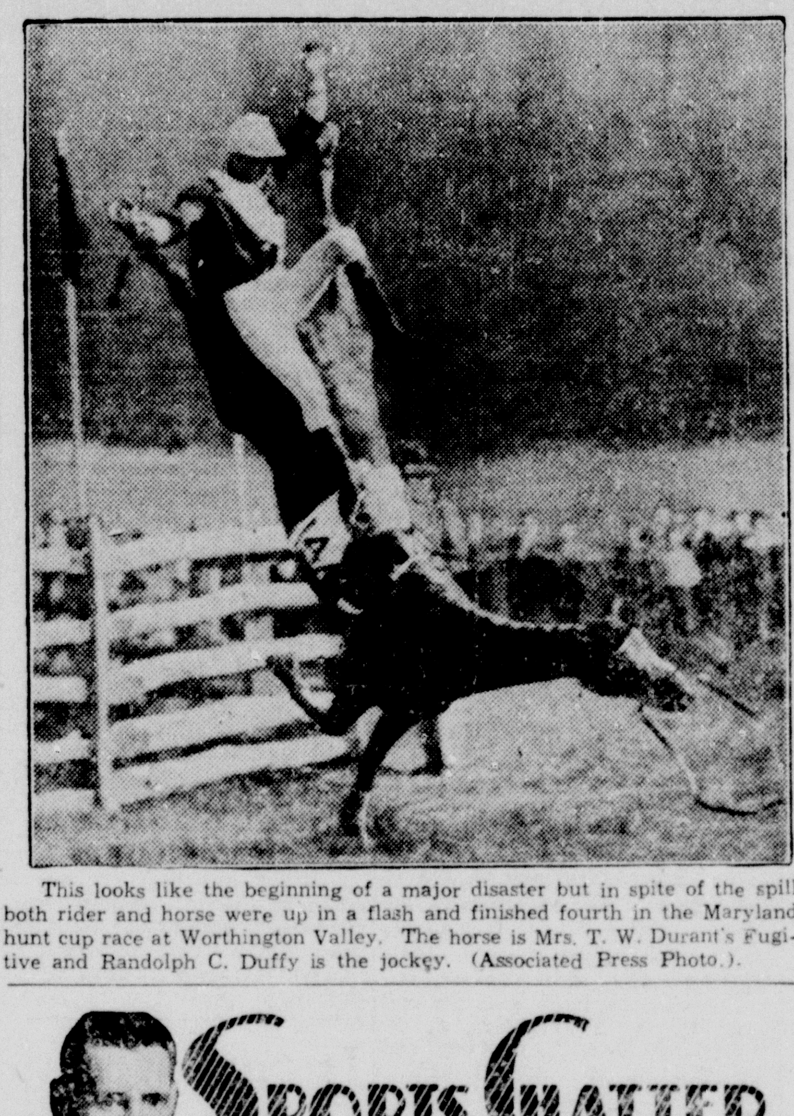

This looks like the beginning of a major disaster but in spite of the spill both rider and horse were up in a flash and finished fourth in the Maryland hunt cup race at Worthington Valley. The horse is Mrs. T. W. Durant's Fugitive and Randolph C. Duffy is the jockey. (Associated Press Photo.)

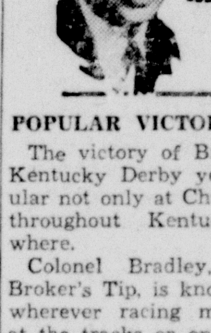

## SPORTS CHATTER

By George V. Lofton

### POPULAR VICTORY

The victory of Broker's Tip in the Kentucky Derby yesterday was popular not only at Churchill Downs and throughout Kentucky but everywhere.

Colonel Bradley, the owner of Broker's Tip, is known and respected wherever racing men gather, be it at the tracks or on the street corner of some out of the way spot a thousand miles from the Downs. Everybody was glad the Colonel had won his fourth Derby.

An incident in a local commission house illustrates the point. As the horses were entering the stretch and it was apparent Broker's Tip was rapidly narrowing the gap, one enthusiastic racing fan yelled:

"Come on, Broker's Tip. I've got my money on Head Play but I'll be glad to lose it if you'll give old man Bradley his fourth Derby."

• • •

### MONROE'S BALL CLUB

The Monroe ball club makes its "official" bow to baseball fans of the city today at Forsythe park and it is hoped that a representative crowd turns out to see the game with Bastrop.

It has been somewhat of a struggle to provide a Big Six team for Monroe this season. Wayne McDonald, Bill Bennett and Shorty McLarin have scraped together enough players and a little money with which to place a team on the field. Of course, it isn't a fine ball club but they're strengthening it right along and if they get the proper response from local fans, they're planning to recruit enough good material to make a decent showing.

The Monroe club is strictly a cooperative proposition. The gate receipts are split among the players and those behind the club are depending on these receipts to carry them through. All they ask is half a chance.

Baseball fans who would like to see the game flourish here will be out there today supporting the home club.

• • •

### BOOSTING "SONNY"

Charlie "Sonny" Maroney has been showing up exceptionally well in spring football practice at Northwestern university and he already is beginning to attract favorable comment.

The Chicago Daily News, under the heading "New Purple Comet?", had the following to say about "Sonny":

"The way young Charlie Maroney ran back that punt for 65 yards in the Northwestern alumni-varsity game Saturday may have been the first flash of a new comet in the Purple back field. Not much has been put out about this boy, but he seems to know how to pick 'em up and lay 'em down."

Maroney, a Monroe boy, is being primed for a berth in the varsity back field and from present indications, he'll be a worthy successor to Pug Rentner and other famous Northwestern gridiron stars. Dick Hanley thinks so, anyway.

• • •

### THE BIG FIGHT

Eddie Neil, the Associated Press sports writer who recently won a Pulitzer prize for his description of a bobsled ride down the Olympic course last January, tells about the Gomez-Brennan angle of the recent fistic battle between the Senators and the Yankees. Writes: Neil:

"Some of the incidents growing out of the Yankees' riot with the Senators in Washington are just beginning to come to the surface. The boys are starting to loosen up, now the shock of combat and the fear of drastic punishments have passed away.

"For instance, there was Lefty Vernon Gomez, who grabbed a bat and launched himself into the heart of the battle that started when Ben Chapman swapped punches with Earl Whitehill after being expelled from the game for scrapping with Buddy Myer around second gase.

"A plain clothesman, one of the many that surged down on the field, sneaked up behind Lefty with a blackjack and was about to render him useless to the Yankee cause. Big Walter Brennan, another Yankee pitcher, sneaked up on the policeman in what was beginning to look like a single file parade, and all three went into action together.

"As the officer leaped on Gomez, Brennan leaped on the officer. Whereupon Lefty wheeled around, dropped the bat, and swung his left, smacking Brennan right in the eye. Brennan went down on top of the policeman and when he got up he had the officer's badge for a souvenir.

"The Yanks kidded him so much about it on the train coming back from Washington, detailing all the punishments that could be meted out for such an offense, that Brennan mailed the badge back the moment he reached New York. He still walks around like a man who feels that Atlanta may be his next stop.

"The Yankees were incensed at the intrusion of the plain clothes police in what they considered a strictly private fight. They mistook them for spectators, full of warlike gestures.

"Say," growled one of the Yankee punchers the next day, "you can't tell a policeman just by the way he throws a right hand at you."

## SOUTHERN LEAGUE

### PELS TRIM LOOKOUTS

NEW ORLEANS, May 6.—(AP)—New Orleans bunched its hits in two innings today to defeat Chattanooga 4 to 1. The Pels got seven of their eight hits and all their runs off Larsen before he was relieved in the sixth by Burrows.

| Score by innings | | R | H | E |
|---|---|---|---|---|
| Chattanooga | 001 000 000— | 1 | 6 | 1 |
| New Orleans | 000 310 00x— | 4 | 8 | 1 |

Larsen, Burrows and Maple; J. Moore and Autry.

### VOLS WALLOP BARONS

BIRMINGHAM, May 6.—(AP)—After pitching scoreless ball for five innings, White blew up in the sixth today as Nashville scored 10 runs to defeat Birmingham 11 to 3. Eight runs were scored in the sixth off White and two more crossed the plate before Hayes, relief hurled, retired the side.

| Score by innings: | | R | H | E |
|---|---|---|---|---|
| Nashville | 000 0010 100— | 11 | 11 | 0 |
| Birmingham | 001 10 0 001— | 3 | 13 | 3 |

Chaplin and McCarter; White, Hayes and Atwood.

### SMOKIES BLANK ROCKS

LITTLE ROCK, Ark., May 6.—(AP)—The hitting of Loepp and Head proved too much for the Little Rock Travelers today as the Knoxville Smokies took a 2 to 0 victory in the series opener. The two collected five of the visitors' nine hits and Loepp scored both runs. Five double plays enlivened the contest.

| Score by innings: | | R | H | E |
|---|---|---|---|---|
| Knoxville | 000 000 101— | 2 | 9 | 0 |
| Little Rock | 000 000 000— | 0 | 6 | 4 |

Hulvey and Head; Barnabe and Bool.

### CRACKERS STOP CHICKS

MEMPHIS, May 6.—(AP)—Kleinhans, Atlanta pitcher, gave Memphis a 4 to 0 trimming today that abruptly stopped the Chick winning streak. He struck out ten Chicks and held the others to seven scattered hits.

| Score by innings: | | R | H | E |
|---|---|---|---|---|
| Atlanta | 002 010 001— | 4 | 10 | 3 |
| Memphis | 000 000 000— | 0 | 7 | 1 |

Kleinhaus and Phillips; Bayne and Cuoto.

## The Prophet Beats Fast Field In Gold Cup Race

WARRENTON, Va., May 6—(AP)—The Prophet, owned by the Flying Horse Farms and ridden by William Skinner of Middleburg, raced home ahead of a fast field this afternoon to win the Virginia gold cup, the classic of the Old Dominion's turf season.

## WHITEHILL WINS OVER OLD MATES

### Former Tiger Bests Fischer and Senators Win By 6-2 Score

DETROIT, May 6.—(AP)—Earl Whitehill, late of the Tigers, and Carl Fischer, a former senaor, met today in the first game each had pitched against his old teammates and Whitehill won, pitching Washington to a 6 to 2 victory over Detroit.

Greenberg got a homer off Whitehill.

Buddy Myer, Washington second baseman, was struck on the head by a ball pitched by Wyatt in the eighth inning and was carried unconscious from the field. He had recovered consciousness when he reached Providence hospital where he will be held at least overnight for observation.

Box score:

| WASHINGTON— | AB. | R. | H. | PO. | A. | E. |
|---|---|---|---|---|---|---|
| Myer, 2b | 3 | 0 | 1 | 2 | 4 | 0 |
| xBoken-2b. | 0 | 0 | 0 | 0 | 2 | 0 |
| Manush, lf. | 4 | 0 | 2 | 1 | 0 | 0 |
| Goslin, rf. | 5 | 1 | 1 | 1 | 0 | 0 |
| Cronin, ss. | 5 | 1 | 3 | 4 | 4 | 0 |
| Schulte, cf. | 5 | 0 | 0 | 3 | 0 | 0 |
| Kuhel, 1b. | 3 | 1 | 2 | 12 | 0 | 0 |
| Bluege, 3b. | 4 | 1 | 3 | 0 | 1 | 0 |
| Sewell, c. | 4 | 1 | 1 | 4 | 1 | 0 |
| Whitehill, p. | 3 | 0 | 0 | 0 | 1 | 0 |
| Totals | 36 | 6 | 12 | 27 | 13 | 0 |

xRan for Myer in eighth.

| DETROIT— | AB. | R. | H. | PO. | A. | E. |
|---|---|---|---|---|---|---|
| Fox, cf. | 5 | 1 | 3 | 5 | 0 | 0 |
| Owen, 3b. | 5 | 0 | 0 | 0 | 0 | 0 |
| Stone, rf. | 5 | 0 | 2 | 5 | 0 | 0 |
| Gehringer, 2b. | 4 | 0 | 2 | 2 | 4 | 0 |
| Walker, lf. | 4 | 0 | 0 | 1 | 0 | 0 |
| Greenberg, 1b. | 4 | 1 | 1 | 8 | 0 | 0 |
| Rogell, ss. | 2 | 0 | 2 | 2 | 2 | 0 |
| Hayworth, c. | 4 | 0 | 1 | 4 | 1 | 0 |
| Fischer, p. | 1 | 0 | 0 | 0 | 1 | 0 |
| Sorrell, p. | 0 | 0 | 0 | 0 | 0 | 0 |
| Wyatt, p. | 0 | 0 | 0 | 0 | 0 | 0 |
| Herring, p. | 0 | 0 | 0 | 0 | 0 | 0 |
| zSchuble | 1 | 0 | 1 | 0 | 0 | 0 |
| zzRhiel | 1 | 0 | 0 | 0 | 0 | 0 |
| zzzReiber | 1 | 0 | 0 | 0 | 0 | 0 |
| Totals | 37 | 2 | 12 | 27 | 8 | 0 |

zBatted for Fischer in fourth.
zzBatted for Sorrell in sixth.
zzzBatted for Herring in ninth.

Score by innings:

| | | | | |
|---|---|---|---|---|
| Washington | 010 | 300 | 110— | 6 |
| Detroit | 000 | 000 | 010— | 2 |

Summary — Runs batted in, Bluege 2, Stone, Sewell, Myer, Goslin, Greenberg. Two-base hits, Cronin, Fox, Sewell, Bluege, Rogell. Home runs, Goslin, Greenberg. Sacrifice, Whitehill. Double plays, Cronin to Myer to Kuhel; Myer to Cronin to Kuhel; Rogell to Gehringer to Greenberg. Left on bases, Detroit 10, Washington 9. Base on balls, off Fischer 2, Wyatt 2, Whitehill 2. Struck out, by Fischer 1, Wyatt 2, Whitehill 4. Hits, off Fischer 8 in 4 innings, Sorrell 1 in 2, Wyatt 2 in 1 2-3, Herring 1 in 1 1-3. Hit by pitcher, by Wyatt (Myer). Wild pitch, Whitehill. Losing pitcher, Fischer. Umpires, Geisel and Moriarty. Time, 2:04.

### INDIANS BEAT YANKS

CLEVELAND, May 6.—(AP)—The Indians proved slightly more effective than the mighty New York Yankees

(Continued on Thirteenth Page)

## LOCAL CLUBS IN TOURNEY TODAY

### Riverside and Muny Golfers Play Second Match at Riverside

Golfers of the Riverside Country club and the Municipal Golf club will meet today in the second inter-club match of the season. The match will be played over the Riverside course, starting at 1:30 o'clock this afternoon.

The first match between the two clubs was played over the Muny links and was halved.

The feature match will be played between Shep Girault, Riverside manager, and Wesley Shafto, and Prioleau Ellis and Lund Harper, Muny pro. Charley Everett, New York professional who has been giving lessons at the Riverside course for the past week, also will play.

The foursomes will move off at intervals of five minutes and players are asked to report not later than 1:30.

Following are the Riverside teams: Shep Girault and Wesley Shafto, Morton Braswell and H. K. Touchstone, T. H. Riley and M. C. McDonald, H. H. Beardon and T. O. Bancroft, S. J. Rogers and Wilson Ewing, Jack Warren and A. O. Evans, J. E. Godfrey and Red Taylor, J. L. Keenan and Fred Hudson, Fred Millsaps and C. C. Boardman, J. S. Washburn and C. W. Wallace, Ben Downing and Ben Downing, Jr., F. H. Lerch and A. T. Shotwell, J. H. Trousdale and George Weaks, J. B. Lindsey and W. E. Reardon and Bobby Oliver.

The teams which will represent the Municipal club are as follows:

Dr. R. T. Harberson and Jack Selig, Jr., Art Woodruff and Harry G. Frazer, Jordon Barton and H. M. Manning, H. T. Taylor and C. M. Hemphill, Fred Majors and L. R. McDoniel, Q. A. Henry and Ray Braswell, W. A. Guy and D. S. Reik, A. Marx and W. C. Johnson, G. C. McAuliffe and C. O. Pilcher, L. E. Ducote and R. B. Wofford, Shelby Cage and Ray Buce, George Hyle and L. K. Turner, Lund Harper and Prioleau Ellis, and Kenneth Holt and I. Harper.

## White Sox Catcher and Friends Bandit Victims

CHICAGO, May 6.—(AP)—Four shotgun bandits held Charles Berry, catcher for the Chicago White Sox, and three other persons prisoners for more than two hours while they ransacked an apartment and escaped with jewelry police said was valued at $1,500 and $181 in cash.

The robbery occurred in the apartment of Joseph T. Barry, secretary to Louis Comiskey, president of the White Sox, last night as Mrs. Barry was entertaining three guests.

# WORLD RECORD BROKEN AS L. S. U. TRACKMEN WIN

## TIGERS TROUNCE TULANE 82-38 IN DUAL TRACK MEET

### Torrance Heaves Shot 82 Feet, 8 1-4 Inches For New World Mark

BATON ROUGE, La., May 6.—(AP)—Louisiana State university swept to a 82 to 38 victory over Tulane in a dual track meet today with a world record-bettering shotput of 52 feet 8 1-4 inches by the giant Jack Torrance contributing to the triumph of the State athletes over their traditional rivals.

L. S. U. captured first place in all events except the dashes, the pole vault and the mile relay.

The Tigers were without the best services of Glenn "Slats" Hardin, ace hurdler and quarter-miler, who suffering from a cut foot, competed only in the 220 yard dash in which he placed second.

Torrance, 265-pound, all-around L. S. U. athlete, aroused the enthusiasm of a crowd of 5,000 spectators by tossing the shot three-eights of an inch beyond the record world mark of 52 feet 7 and 7-8 inches established by K. Heljasz of Poland.

Brother Peter, of New Orleans, vice-president of the S. A. A. U., officially attested the throw.

Al Moreau, of L. S. U. was credited by meet officials with equalling the world record of 14.2 seconds in the 120 yard hurdles, but was disqualified from winning under conference rules for knocking down three sticks. The timber toppling did not cancel his time performance under rules of the National Intercollegiate Athletic association and the A. A. U., it was stated.

Don Zimmerman of Tulane again got the better of Matt Gordy of State, when he copped first in the pole vault at 12 feet 9 inches.

Neugass, Tulane speed flash, headed the Tiger Sprinter Eddie Stockewll to the tape in the 100-yard dash in 9.8 time, and beat Hardin in the 220 in 21.4.

The Louisiana State spikemen, undefeated this season and comprising one of the university's greatest teams, will compete in the national intercollegiate track and field games in Chicago next month.

The varsity summary:

100-yard dash—Neugass, Tulane; Stockwell, L. S. U. Time 9.8.

220-yard dash—Neugass, Tulane; Hardin, L. S. U. Time 21.4.

440—O'Neal, L. S. U.; Boughton, L. S. U. Time 49.4.

880—O'Neal, L. S. U.; Boughton, L. S. U. Time 2 minutes 3 seconds.

Mile—Lehman, L. S. U.; Sanders, L. S. U. Time 4 minutes 27 seconds.

Mile relay—Tulane (team composed of Fransen, Kehoe, Simons and Miller). Time 3:28.3.

Two miles—Sanders, L. S. U.; Harvey, Tulane. Time 10 minutes 18 seconds.

120 hurdles—Fisher, L. S. U.; Carson, Tulane. (Moreau, L. S. U. finished first but disqualified for knocking down hurdles.)

220 hurdles—Moreau, L. S. U.; Fisher, L. S. U. Time 23.6.

Pole vault—Zimmerman, Tulane; Gordy and Abbott of L. S. U. tied for second. Height 12 feet 9 inches.

Broad jump—Ratelle, L. S. U.; Hebert, Tulane. Distance 22 feet 9 3-4 inches.

High jump—Fisher and Stewart, L. S. U. tied for first and second. Height 5 feet 10 inches.

Shotput—Torrance, L. S. U.; Tayne, Tulane. Distance 52 feet 8 1-4 inches. (Bettering world record.)

Discus—Torrance, L. S. U.; Payne, Tulane. Distance 140 feet 7 3-4 inches.

Javelin—Blair, L. S. U.; Cleveland, Tulane. Distance 188 feet 9 inches.

The L. S. U. freshmen beat the Tulane frosh 18 to 14 in a four event, informal meet held in conjunction with the varsity competition.

## WHITEHILL WINS OVER OLD MATES

(Continued From Twelfth Page)

at the old game of pasting the pellet today and won the first game of their series, 7 to 6.

The Indians' triumph gave them undisputed possession of second place, as the Chicago White Sox were idle, while the Yanks' second defeat in three games in the west reduced their lead to a half game.

| NEW YORK— | AB. | R. | H. | PO. | A. | E. |
|---|---|---|---|---|---|---|
| Combs, cf. | 5 | 0 | 2 | 5 | 0 | 0 |
| Sewell, 3b. | 5 | 0 | 0 | 3 | 1 | 0 |
| Ruth, lf. | 4 | 1 | 1 | 0 | 0 | 0 |
| Gehrig, 1b. | 4 | 2 | 2 | 6 | 0 | 0 |
| Chapman, rf. | 5 | 0 | 2 | 1 | 0 | 0 |
| Lazzeri, 2b. | 5 | 0 | 0 | 4 | 3 | 1 |
| Dickey, c. | 5 | 1 | 2 | 5 | 1 | 0 |
| Crosetti, ss. | 4 | 2 | 2 | 0 | 4 | 0 |
| Pipgras, p. | 2 | 0 | 1 | 0 | 1 | 0 |
| xWalker | 1 | 0 | 1 | 0 | 0 | 0 |
| Moore, p. | 0 | 0 | 0 | 0 | 0 | 0 |
| xxRuffing | 1 | 0 | 0 | 0 | 0 | 0 |
| Brown, p. | 0 | 0 | 0 | 0 | 0 | 0 |
| Totals | 41 | 6 | 13 | 24 | 1 | 1 |

xBatted for Pipgras in sixth.
xxBatted for Moore in eighth.

| CLEVELAND— | AB. | R. | H. | PO. | A. | E. |
|---|---|---|---|---|---|---|
| Porter, rf. | 5 | 1 | 2 | 0 | 0 | 0 |
| Burnett, 2b. | 5 | 1 | 2 | 0 | 3 | 1 |
| Averill, cf. | 5 | 1 | 3 | 8 | 0 | 0 |
| Vosmik, lf. | 5 | 0 | 1 | 1 | 0 | 0 |
| Boss, 1b. | 4 | 0 | 1 | 10 | 0 | 0 |
| Kamm, 3b. | 3 | 1 | 1 | 2 | 2 | 0 |
| Knickerbocker, ss. | 4 | 0 | 1 | 2 | 3 | 1 |
| Spencer, c. | 0 | 0 | 0 | 1 | 0 | 0 |
| Pytlak, c. | 4 | 1 | 2 | 3 | 0 | 0 |
| Ferrell, p. | 2 | 1 | 1 | 0 | 0 | 0 |
| Connally, p. | 1 | 0 | 0 | 0 | 0 | 0 |
| Totals | 38 | 7 | 13 | 27 | 8 | 2 |

Score by innings:

New York ....110 002 101— 6
Cleveland ....201 201 10x— 7

Summary—Runs batted in, Averill 3, Vosmik 2, Pytlak, Chapman 2, Combs, Lazzeri, Walker. Two-base hits, Averill, Porter, Chapman. Three-base hits, Averill, Gehrig. Sacrifice, Ferrell. Double play, Burnett, Knickerbocker and Boss. Left on bases, New York 10, Cleveland 9. Base on balls, off Ferrell 2, Pipgras 1. Struck out, by Ferrell 3, Pipgras 3. Hits, off Pipgras 7 in 5 innings, Moore 5 in 2, Brown 1 in 1, Ferrell 11 in 6 (none out in seventh), Connally 2 in 3. Winning pitcher, Ferrell. Losing pitcher, Pipgras. Umpires, Owens and Van Graflan. Time, 2:10.

### ATHLETICS TRIM BROWNS

ST. LOUIS, May 6.—(AP)—Although the Browns knocked Lefty Grove out of the box, they were unable to overcome the Philadelphia Athletics' four-run spree in the fourth and Philadelphia won 8 to 6 today.

Box score:

| PHILADELPHIA— | AB. | R. | H. | PO. | A. | E. |
|---|---|---|---|---|---|---|
| Bishop, 2b. | 4 | 1 | 0 | 4 | 2 | 0 |
| Cramer, cf. | 5 | 2 | 2 | 2 | 0 | 0 |
| Johnson, lf. | 4 | 1 | 2 | 2 | 0 | 0 |
| Coleman, rf. | 5 | 1 | 2 | 1 | 0 | 0 |
| Miller, rf. | 0 | 0 | 0 | 0 | 0 | 0 |
| Foxx, 1b. | 5 | 0 | 2 | 4 | 0 | 0 |
| Madjeski, c. | 5 | 1 | 2 | 8 | 0 | 1 |
| Higgins, 3b. | 4 | 1 | 2 | 2 | 2 | 0 |
| Williams, ss. | 5 | 0 | 0 | 4 | 3 | 1 |
| Grove, p. | 2 | 1 | 0 | 0 | 2 | 0 |
| Mahaffey, p. | 1 | 0 | 0 | 0 | 0 | 0 |
| Totals | 40 | 8 | 12 | 27 | 9 | 2 |

| ST. LOUIS— | AB. | R. | H. | PO. | A. | E. |
|---|---|---|---|---|---|---|
| Scharein, 3b. | 5 | 0 | 1 | 0 | 4 | 0 |
| West, cf. | 4 | 0 | 1 | 4 | 0 | 0 |
| Reynolds, lf. | 1 | 0 | 0 | 0 | 0 | 0 |
| Garms, rf. | 3 | 0 | 0 | 0 | 0 | 0 |
| Gullic, rf.-lf. | 5 | 1 | 1 | 1 | 0 | 0 |
| Ferrell, c. | 4 | 1 | 2 | 7 | 2 | 1 |
| Burns, 1b. | 3 | 3 | 1 | 10 | 1 | 0 |
| Melillo, 2b. | 5 | 1 | 4 | 1 | 0 | 0 |
| Levey, ss. | 4 | 0 | 0 | 3 | 2 | 0 |
| Brown, p. | 1 | 0 | 0 | 0 | 1 | 0 |
| Coffman, p. | 0 | 0 | 0 | 0 | 1 | 0 |
| Wells, p. | 2 | 0 | 0 | 1 | 0 | 0 |
| xCampbell | 1 | 0 | 0 | 0 | 0 | 0 |
| Totals | 38 | 6 | 10 | 27 | 11 | 1 |

xBatted for Wells in ninth.

Score by innings:

Philadelphia ....024 200 000— 8
St. Louis ....020 220 000— 6

Summary — Runs batted in, Higgins 3, Ferrell, Melillo 2, Johnson 2, Coleman 3, Burns, Wells. Two-base hits, Melillo 3, Cramer, Gullic. Home runs, Higgins, Ferrell. Left on bases, Philadelphia 9, St. Louis 12. Base on balls, off Grove 5, Mahaffey 2, Brown 1, Coffman 1, Wells 2. Struck out, by Grove 2, Mahaffey 2, Brown 2, Coffman 1, Wells 4. Hits, off Grove 7 in 4 1-3 innings, Mahaffey 3 in 4 2-3, Brown 7 in 2 2-3, Coffman 2 in 1, Wells 3 in 5 1-3. Winning pitcher, Mahaffey. Losing pitcher, Brown. Umpires, Dinneen, Hildebrand and Kolls. Time, 2:17.

## RECORD BREAKER AND HIS COACH

No wonder Bernie Moore smiles, with his Louisiana State track team rated the greatest in the south. And Jack Torrance, left, demonstrated that the compliment is deserved when he broke the world record in the shotput yesterday in the L. S. U.-Tulane dual meet. Torrance tossed the shot 52 feet, 8 1-4 inches.

## American League Averages

TEAM BATTING

| Club— | G. | AB. | R. | OR. | H. | TB. | 2b. | 3b. | HR. | RBI. | SB. | BB. | SO. | Pct. |
|---|---|---|---|---|---|---|---|---|---|---|---|---|---|---|
| New York | 17 | 574 | 100 | 57 | 164 | 269 | 24 | 11 | 19 | 92 | 9 | 80 | 51 | .286 |
| Chicago | 18 | 615 | 74 | 63 | 163 | 221 | 29 | 4 | 7 | 66 | 6 | 49 | 42 | .265 |
| Philadelphia | 17 | 571 | 85 | 88 | 147 | 217 | 34 | 4 | 8 | 81 | 3 | 79 | 72 | .257 |
| Washington | 17 | 576 | 75 | 87 | 143 | 204 | 24 | 11 | 5 | 71 | 6 | 79 | 44 | .248 |
| Boston | 17 | 574 | 70 | 95 | 138 | 191 | 26 | 6 | 5 | 66 | 1 | 54 | 64 | .240 |
| Cleveland | 18 | 585 | 67 | 39 | 130 | 180 | 25 | 5 | 5 | 60 | 4 | 46 | 49 | .222 |
| Detroit | 18 | 630 | 65 | 87 | 137 | 212 | 35 | 5 | 10 | 63 | 3 | 47 | 59 | .217 |
| St. Louis | 20 | 253 | 61 | 81 | 141 | 195 | 25 | 7 | 5 | 56 | 14 | 43 | 53 | .216 |

TEAM FIELDING

| Club— | G. | W. | L. | T. | DP. | TP. | PB. | PO. | A. | E. | Pct. |
|---|---|---|---|---|---|---|---|---|---|---|---|
| New York | 17 | 12 | 5 | 0 | 21 | 0 | 1 | 453 | 173 | 12 | .981 |
| Cleveland | 18 | 11 | 7 | 0 | 14 | 0 | 1 | 483 | 234 | 15 | .980 |
| Washington | 17 | 10 | 7 | 0 | 22 | 0 | 2 | 463 | 203 | 18 | .974 |
| Boston | 17 | 5 | 12 | 0 | 14 | 0 | 0 | 441 | 194 | 17 | .974 |
| St. Louis | 20 | 7 | 13 | 0 | 20 | 0 | 0 | 530 | 215 | 21 | .972 |
| Chicago | 18 | 11 | 7 | 0 | 16 | 0 | 0 | 488 | 226 | 25 | .966 |
| Detroit | 18 | 9 | 9 | 0 | 9 | 0 | 1 | 492 | 222 | 26 | .965 |
| Philadelphia | 17 | 6 | 11 | 0 | 18 | 0 | 1 | 443 | 211 | 26 | .962 |

INDIVIDUAL BATTING

(Five games hitting .200 or better)

| Player-Club— | AB. | R. | H. | TB. | Pct. |
|---|---|---|---|---|---|
| Schulte, Washington | 61 | 12 | 24 | 29 | .393 |
| West, St. Louis | 80 | 13 | 31 | 49 | .388 |
| Swanson, Chicago | 39 | 7 | 14 | 19 | .359 |
| Foxx, Philadelphia | 62 | 13 | 22 | 38 | .355 |
| Chapman, New York | 40 | 10 | 14 | 18 | .350 |
| Higgins, Philadelphia | 62 | 4 | 21 | 30 | .339 |
| Porter, Cleveland | 74 | 11 | 25 | 29 | .338 |
| White, Detroit | 24 | 1 | 8 | 13 | .333 |
| Fothergill, Boston | 15 | 0 | 5 | 5 | .333 |
| Combs, New York | 61 | 13 | 20 | 36 | .328 |
| Gehrig, New York | 65 | 18 | 21 | 45 | .323 |
| Dickey, New York | 65 | 3 | 21 | 31 | .323 |
| Crosetti, New York | 57 | 7 | 18 | 22 | .316 |
| Cramer, Philadelphia | 68 | 12 | 21 | 28 | .308 |
| Lazzeri, New York | 66 | 13 | 20 | 40 | .303 |
| Oliver, Boston | 30 | 2 | 9 | 11 | .300 |
| Roy Johnson, Boston | 67 | 15 | 20 | 33 | .299 |
| Rogell, Detroit | 64 | 2 | 19 | 25 | .297 |
| Burnett, Cleveland | 37 | 5 | 11 | 16 | .297 |
| Ruth, New York | 54 | 13 | 16 | 33 | .296 |
| Hodapp, Boston | 61 | 6 | 18 | 22 | .295 |
| Stone, Detroit | 61 | 13 | 18 | 32 | .295 |
| Manush, Washington | 68 | 7 | 20 | 30 | .294 |
| Madjeski, Philadelphia | 17 | 2 | 5 | 6 | .294 |
| Appling, Chicago | 73 | 10 | 21 | 29 | .288 |
| Robt. Johnson, Phil. | 59 | 8 | 17 | 25 | .288 |
| Reiber, Detroit | 14 | 2 | 4 | 9 | .286 |
| Alexander, Boston | 67 | 7 | 19 | 25 | .284 |
| Dykes, Chicago | 60 | 2 | 17 | 19 | .283 |
| Simmons, Chicago | 72 | 12 | 20 | 29 | .278 |
| Grube, Chicago | 47 | 3 | 13 | 18 | .277 |
| Jolley, Boston | 33 | 4 | 9 | 17 | .273 |
| F. Walker, New York | 22 | 3 | 6 | 6 | .273 |
| Webb, Detroit | 11 | 1 | 3 | 3 | .273 |
| Gehringer, Detroit | 70 | 9 | 19 | 33 | .271 |
| Myer, Washington | 48 | 9 | 13 | 25 | .271 |
| McManus, Boston | 63 | 10 | 17 | 23 | .270 |
| Reynolds, St. Louis | 67 | 6 | 18 | 25 | .269 |
| Miller, Philadelphia | 15 | 2 | 4 | 6 | .267 |
| Kamm, Cleveland | 64 | 10 | 17 | 19 | .266 |
| Hayes, Chicago | 76 | 11 | 20 | 28 | .263 |
| Cronin, Washington | 65 | 9 | 17 | 21 | .262 |
| Kuhel, Washington | 61 | 9 | 16 | 26 | .262 |
| Finney, Philadelphia | 69 | 7 | 18 | 29 | .261 |
| Fonseca, Chicago | 31 | 7 | 8 | 11 | .258 |
| Kress, Chicago | 70 | 3 | 18 | 25 | .257 |
| G. Walker, Detroit | 51 | 13 | 13 | 29 | .255 |
| Haas, Chicago | 67 | 14 | 17 | 22 | .254 |
| R. Ferrell, St. Louis | 64 | 7 | 16 | 18 | .250 |
| Goslin, Washington | 69 | 9 | 17 | 29 | .246 |
| Cochrane, Phil. | 45 | 13 | 11 | 16 | .244 |
| Garms, St. Louis | 21 | 3 | 5 | 8 | .238 |
| Bishop, Philadelphia | 51 | 18 | 21 | 14 | .235 |
| Warstler, Boston | 60 | 10 | 14 | 19 | .233 |
| Bluege, Washington | 61 | 11 | 14 | 15 | .230 |
| Ruffing, New York | 18 | 2 | 4 | 8 | .222 |
| J. Sewell, New York | 64 | 12 | 14 | 14 | .319 |
| Cissell, Cleveland | 61 | 6 | 13 | 21 | .213 |
| Byrd, New York | 19 | 3 | 4 | 4 | .211 |
| Spencer, Cleveland | 45 | 5 | 9 | 12 | .209 |
| Foxx, Detroit | 77 | 9 | 16 | 23 | .208 |
| Averill, Cleveland | 68 | 2 | 14 | 22 | .206 |
| Levey, St. Louis | 70 | 5 | 14 | 19 | .200 |
| Cihocki, Philadelphia | 39 | 2 | 8 | 15 | .200 |

PITCHERS' RECORDS

(All pitchers who have won)

| Pitcher-Club— | G. | W. | L. | SO. | Pct. |
|---|---|---|---|---|---|
| Hildebrand, Cleveland | 5 | 4 | 0 | 18 | 1.000 |
| Jones, Chicago | 3 | 2 | 0 | 6 | 1.000 |
| Brennan, New York | 3 | 2 | 0 | 7 | 1.000 |
| Van Atta, New York | 2 | 2 | 0 | 7 | 1.000 |
| Fischer, Detroit | 2 | 2 | 0 | 12 | 1.000 |
| Connally, Cleveland | 4 | 1 | 0 | 1 | 1.000 |
| Hogsett, Detroit | 6 | 1 | 0 | 3 | 1.000 |
| Linke, Washington | 1 | 1 | 0 | 5 | 1.000 |
| McAfee, Washington | 4 | 1 | 0 | 1 | 1.000 |
| Kimsey, Chicago | 2 | 1 | 0 | 0 | 1.000 |
| McDonald, Phil. | 1 | 1 | 0 | 0 | 1.000 |
| C. Brown, Cleveland | 6 | 3 | 1 | 5 | .750 |
| Gomez, New York | 5 | 3 | 1 | 22 | .750 |
| Blaeholder, St. Louis | 4 | 3 | 1 | 12 | .750 |
| Ruffing, New York | 4 | 3 | 1 | 27 | .750 |
| Lyons, Chicago | 4 | 2 | 1 | 10 | .667 |
| Pipgras, New York | 3 | 2 | 1 | 11 | .667 |
| Durham, Chicago | 4 | 2 | 1 | 7 | .667 |
| Whitehill, Washington | 3 | 2 | 1 | 12 | .667 |
| W. Ferrell, Cleveland | 3 | 2 | 1 | 4 | .667 |
| Weaver, Washington | 4 | 2 | 1 | 9 | .667 |
| Grove, Philadelphia | 5 | 3 | 2 | 13 | .600 |
| Marberry, Detroit | 5 | 3 | 2 | 12 | .600 |
| Hadley, St. Louis | 7 | 3 | 3 | 17 | .500 |
| Crowder, Washington | 6 | 2 | 2 | 14 | .500 |
| Gaston, Chicago | 3 | 1 | 1 | 3 | .500 |
| A. Thomas, Wash. | 7 | 1 | 1 | 7 | .500 |
| Kline, Boston | 7 | 1 | 1 | 3 | .500 |
| H. Johnson, Boston | 4 | 1 | 1 | 3 | .500 |
| Frasier, Chicago | 5 | 1 | 1 | 2 | .500 |
| Heving, Chicago | 5 | 1 | 1 | 0 | .500 |
| Bridges, Detroit | 5 | 2 | 3 | 16 | .400 |
| Andrews, Boston | 6 | 2 | 3 | 6 | .400 |
| Gregory, Chicago | 4 | 1 | 2 | 3 | .333 |
| Stewart, Washington | 4 | 1 | 2 | 15 | .333 |
| Rowe, Detroit | 3 | 1 | 2 | 15 | .333 |
| Earnshaw, Philadel. | 4 | 1 | 2 | 8 | .333 |
| Cain, Philadelphia | 5 | 1 | 3 | 7 | .250 |
| Horder, Cleveland | 5 | 1 | 3 | 8 | .250 |
| Weiland, Boston | 5 | 1 | 3 | 9 | .250 |
| L. Brown, St. Louis | 6 | 1 | 5 | 8 | .167 |

## MILLSAPS NETMEN DEFEAT OLE MISS

UNIVERSITY, Miss., May 6.—(AP)—Millsaps college netmen scored a 4-3 victory over the Ole Miss varsity tennis team here today in a series of matches which opened the season for the locals and served as an added attraction on an elaborate program arranged here for the celebration of the eleventh annual "Mother's Day."

The Majors copped one double and three singles contests, while the locals counted one double match and earned two verdicts in the singles.

Williams and Pigford, of Ole Miss, defeated Higdon and Stone in the number 2 doubles contest, but Jones and Hester, Millsaps, defeated Faulkner and Mendell, local top-notchers, to even the doubles count.

In the singles, Klyce, Ole Miss, defeated Stone, Millsaps, and Mendell, Ole Miss, defeated Jones, Millsaps. Higdon, of Millsaps, defeated Pigford, of Ole Miss. Hester, Millsaps, defeated Williams, Ole Miss, and Jones, Millsaps, won over Faulkner, manager of the locals.

## Harper Signs For Another Year As Rambler Director

SOUTH BEND, Ind., May 6.—(AP)—Jesse C. Harper today signed a contract to remain as athletic director at Notre Dame another year. Harper was called to the post two years ago after the tragic death of Knute Rockne.

Japanese were always vaccinated on the nose in the old days.

## SCHULTE CLINGS TO BATTING LEAD

### Sam West Gives Senator Battle For American League Honors

CHICAGO, May 6. — (AP) — Fred Schulte and Sam West seem to be waging a furious "who's sorry" campaign for the benefit of their old bosses, Clark Griffith of Washington and Phil Ball of the St. Louis Browns.

In one of the big winter deals the two outfielders changed uniforms. Schulte went to the Senators and West joined the Browns. Both are having their best seasons with the stick.

Unofficial averages of the American league show that Schulte was leading the batting championship race with a mark of .410, a dizzy hitting pace in the face of numerous great pitching performances. West was second at .388, and gaining. Schulte's average dropped two points during the past week while West hiked his 18.

The ranks of the .300 hitters or better, some of them of the two game variety, dwindled from 30 to 23 during the past week but many big stars were among the leaders. They included Chapman, New York, .359; Swanson, Chicago, .359; Foxx, Philadelphia, .355; Higgins, Philadelphia, .339; Porter, Clevelan, .338; White, Detroit, .333; Combs and Gehrig, New York, .328.

West led in producing hits with 31, good for a leading total of 49 bases. Gehrig, and Bishop of Philadelphia were tied in run making at 18 each; Store, Detroit, and Averill, Cleveland, led in doubles with eight each, Combs of the Yankees in triples with four and Gehrig in homers with seven.

Chapman was the leading base stealer with the unusually low number of three. Foxx had batted in the most runs, 21.

Eleven American league pitchers were still undefeated today but Oral Hildebrand of Cleveland led the field with four victories. "Sad Sam" Jones of Chicago, Brennan and Van Atta of the Yanks and Fischer of Detroit have won two each. "Lefty" Gomez of the Yanks led in strikeouts with 22 victims.

The Yankees took the lead in both team batting and fielding. Their batting mark jumped eight points to .286 and the White Sox fell into second place at .265. In fielding, the Yanks improved three points for the lead at .981. Cleveland dropped to second at .979. The champions also scored their one hundredth run of the season while Cleveland remained the hardest team to score against. Only 39 runs have been scored so far against the Indians.

## Young Players Favored In Southern Golf Meet

MEMPHIS, Tenn., May 6.—(AP)—Mrs. David Gaut, four times southern woman's golf champion, wouldn't be surprised to see some youngster walk away with the Dixie title at the Albany, Ga., tournament next month.

A veteran of many tournaments, Mrs. Gaut probably knows more about southern golf than any other woman and she wouldn't dare to pick the winner at Albany, but she believes the veterans are in for stiff competition.

Taking the crown away from Mrs. B. E. Fitzhugh of Vicksburg, Miss., however, Mrs. Gaut points out, will call for outstanding golf.

"There's a mighty good crowd of young players entered in this year's tourney," Mrs. Gaut said, "and if nervousness doesn't affect their games there will be some splendid matches for the gallery.

"Kathryn Hemphill is one player I want to see in action. I've heard so much and read so much about her, that I can hardly wait to see her play.

"There are other youngsters with splendid chances to win. There's Jane Cothran of Greenville, S. C.; Margaret Smith of Birmingham; Estelle Lawson of Chapel Hill, N. C.; Amelia Gortzych of Fort Worth, Texas; Margaret Maddox of Atlanta, a former champion, will be there."

As for Mrs. Gaut?

"I'll be in the tournament, of course," she laughed. "My game seems to be all right. I shot an 85 today, but I had two bad holes. I had a 79 the other day."

## Vidalia Blues to Meet Strong Olla Club Today

VIDALIA, May 6.—(Special)—The third game of the season and their second home appearance of the year will be made on Sunday afternoon at the Vidalia high school baseball park by the Vidalia Blues. The Blues will have as their guests Sunday afternoon the Olla ball club and Olla is not a team to take lightly.

Olla is coming to Vidalia with a full strength lineup and it will probably take all the strength Manager Fred Falkenheiner can muster to turn back the invaders. Manager Fred who can still hit the pellet hard and often, is directing the club from his place at the hot corner.

## U. S. TEAM WINS DOUBLES VICTORY

### Lott and Van Ryn Clinch Davis Cup Series With Mexico Squad

MEXICO CITY, May 6.—(AP)—The United States Davis Cup team eliminated Mexico in the first round of American zone competition today as George Lott and John Van Ryn swept to an easy straight set victory over Eduarde Mestre and Alfonso Unda in doubles 6-0, 6-1, 7-5.

Lott

The triumph in doubles automatically clinched the series for the United States since Wilmer Allison and Clifford Sutter both had chalked up singles victories yesterday. The final two singles duels will be played tomorrow but they will have no effect on the result.

Lott and Van Ryn were in superb form until the final set when first Lott and then both became a bit careless and fell into a succession of errors. Once the Mexicans had pulled up on even terms, at 5-all, The United States pair then settled down and romped through to the next two games, set and match.

Until the final set not a single game went to deuce, and the invaders frequently won love games. What points Lott and Van Ryn failed to collect through brilliant placements were won on Unda's errors at the net.

Lott looked like the best player on the court until the third set when he drove repeatedly into the net on his return of service. The contagion spread to Van Ryn and the United States combination frittered away a 5-1 lead.

A crowd of 4,000, including Ambassador and Mrs. Daniels, witnessed the play. The last two singles matches tomorrow will pit Sutter against Dr. Ricardo Tapia and Allison against Esteban Reyes.

By Henry McLemore
(United Press Staff Correspondent)

NEW YORK, May 6.—A fancily mimeographed handout arrived from Mr. Dave Driscoll today, announcing plans for a golden jubilee to celebrate the fiftieth anniversary of the Brooklyn Robins baseball club.

The celebration will take place May 12 at Ebbets Field, where, half a century ago, the first Brooklyn team defeated Trenton in an Inter-State league game. The Cincinnati Reds will take Trenton's place next week, the Robins probably having picked the Reds with malice.

The golden jubilee should be a whaling success. There will be a band. Ladies will be admitted free. Souvenirs will be given to all the spectators, and the athletes of both teams will compete in such unique contests as (1) fastest time circling bases, (2) fastest time from home to first base, (3) fungo hitting contests, (4) long distance throwing contests, (5) throwing baseball into barrel—home to second base, and, (6) throwing baseball through hoop—pitcher's box to home.

The New York World had this to say of that first game May 13, 1883:

"The opening of the baseball park and athletic grounds at South Brooklyn yesterday was an event seen at a ball match in Brooklyn, and never before were so many ladies seen at a professional match either in New York or Brooklyn. More than 6,000 people passed through the gates. The attendance was simply phenomenal and showed conclusively what a strong hold on public favor the game has secured now that honest play prevails in the professional arena."

You could buy Allen's Brain Food in those days, an advertisement revealed, and it must have been powerful good stuff, for a testimonial read "Allen's Brain ood—It is meat, drink, lodging and a week's washing thrown in."

And if the Brooklyn management had been smart it would have stored up a warehouse full of the tonic for the Brooklyn teams to come.

## Six Games Scheduled By Farmerville Ball Club

FARMERVILLE, May 6.—(Special)—The Farmerville baseball club has scheduled six games and Manager Quitman Long said today he hoped to play six games each week.

Sunday the Farmerville club plays at Haynesville, Monday Fairbanks comes here, Tuesday the home team plays at Bernice, Wednesday Louisiana Tech comes to Farmerville, Thursday the club goes to Ruston for a return game with Tech and Friday the team meets Bernice here.

The team has a good record and large crowds have attended the home games.

## OFFICIAL BIG SIX LEAGUE SCHEDULE

| The | AT BASTROP | AT MONROE | AT OAK GROVE | AT TALLULAH |
|---|---|---|---|---|
| BASTROP | World | May 7<br>June 4, 4, 18<br>July 2 | May 4, 18, 21<br>June 1, 15, 29 | May 11, 25<br>June 8, 22<br>July 6 |
| MONROE | April 30<br>May 14, 14<br>June 11, 25 | Carries | May 11, 25<br>June 8, 22<br>July 6 | May 4, 18 28<br>June 1, 15, 29 |
| OAK GROVE | May 10, 24 28<br>June 7, 21<br>July 5 | May 3, 17, 21<br>June 14, 28 | Big Six | April 30<br>May 14, 14<br>June 11, 25 |
| TALLULAH | May 3, 17 21<br>June 14, 28 | May 10, 21, 24<br>June 7, 21<br>July 5 | May 7<br>June 4, 4, 18<br>July 2 | Results |

## National League Averages

TEAM BATTING

| Club— | G. | AB. | R. | OR. | H. | TB. | 2b. | 3b. | HR. | RBI. | SB. | BB. | SO. | Pct. |
|---|---|---|---|---|---|---|---|---|---|---|---|---|---|---|
| Pittsburgh | 16 | 564 | 75 | 43 | 156 | 219 | 27 | 12 | 4 | 71 | 2 | 43 | 34 | .277 |
| Philadelphia | 18 | 594 | 56 | 78 | 151 | 204 | 40 | 2 | 3 | 47 | 7 | 52 | 50 | .254 |
| Chicago | 17 | 573 | 57 | 51 | 143 | 188 | 20 | 2 | 7 | 54 | 5 | 45 | 50 | .250 |
| New York | 16 | 531 | 45 | 47 | 131 | 186 | 28 | 6 | 5 | 38 | 6 | 35 | 51 | .247 |
| St. Louis | 17 | 545 | 58 | 55 | 130 | 171 | 12 | 4 | 7 | 54 | 7 | 42 | 54 | .239 |
| Cincinnati | 15 | 490 | 46 | 53 | 112 | 149 | 11 | 4 | 6 | 38 | 4 | 38 | 36 | .229 |
| Boston | 17 | 440 | 49 | 48 | 120 | 185 | 25 | 6 | 9 | 44 | 4 | 37 | 52 | .218 |
| Brooklyn | 16 | 530 | 45 | 56 | 115 | 151 | 17 | 2 | 5 | 41 | 7 | 43 | 54 | .217 |

TEAM FIELDING

| Club— | G. | W. | L. | T. | DP. | TP. | PB. | PO. | A. | E. | Pct. |
|---|---|---|---|---|---|---|---|---|---|---|---|
| Chicago | 17 | 7 | 10 | 0 | 23 | 0 | 1 | 445 | 212 | 21 | .984 |
| New York | 16 | 10 | 5 | 1 | 23 | 0 | 2 | 441 | 235 | 12 | .980 |
| Pittsburgh | 16 | 12 | 5 | 0 | 16 | 0 | 2 | 432 | 168 | 14 | .977 |
| Boston | 17 | 8 | 9 | 0 | 17 | 0 | 1 | 457 | 220 | 17 | .976 |
| Brooklyn | 16 | 7 | 8 | 1 | 14 | 0 | 0 | 445 | 167 | 20 | .968 |
| Philadelphia | 18 | 6 | 12 | 0 | 14 | 0 | 2 | 474 | 230 | 24 | .967 |
| St. Louis | 17 | 8 | 9 | 0 | 15 | 1 | 0 | 444 | 205 | 23 | .966 |
| Cincinnati | 15 | 7 | 8 | 0 | 12 | 0 | 0 | 394 | 179 | 22 | .963 |

INDIVIDUAL BATTING

(Five games hitting .200 or better)

| Player-Club— | AB. | R. | H. | TB. | Pct. |
|---|---|---|---|---|---|
| Frederick, Brooklyn | 42 | 6 | 17 | 23 | .405 |
| Jackson, New York | 8 | 2 | 3 | 3 | .375 |
| Traynor, Pittsburgh | 67 | 9 | 25 | 38 | .373 |
| Hartnett, Chicago | 58 | 6 | 21 | 31 | .362 |
| Bartell, Philadelphia | 62 | 9 | 22 | 30 | .355 |
| E. Clark, Boston | 23 | 3 | 8 | 9 | .348 |
| Rice, Cincinnati | 52 | 4 | 18 | 22 | .346 |
| Bottomley, Cincinnati | 44 | 8 | 14 | 29 | .341 |
| Leslie, New York | 36 | 4 | 12 | 20 | .333 |
| Crabtree, St. Louis | 9 | 3 | 3 | 4 | .333 |
| Vergez, New York | 55 | 5 | 18 | 27 | .327 |
| Piet, Pittsburgh | 62 | 5 | 20 | 23 | .323 |
| Klein, Philadelphia | 70 | 8 | 22 | 36 | .314 |
| Hafey, Cincinnati | 35 | 4 | 11 | 14 | .314 |
| Brickell, Philadelphia | 13 | 2 | 4 | 8 | .308 |
| Fullis, Philadelphia | 75 | 9 | 23 | 28 | .307 |
| Medwick, St. Louis | 53 | 6 | 16 | 20 | .302 |
| W. Herman, Chicago | 73 | 8 | 22 | 23 | .301 |
| Gyselman, Boston | 40 | 2 | 12 | 19 | .300 |
| Martin, St. Louis | 47 | 10 | 14 | 17 | .298 |
| Flowers, Brooklyn | 27 | 5 | 8 | 13 | .296 |
| Stephenson, Chicago | 55 | 8 | 16 | 24 | .291 |
| P. Waner, Pittsburgh | 66 | 10 | 19 | 28 | .288 |
| Ott, New York | 59 | 3 | 17 | 26 | .288 |
| Lindstrom, Pittsburgh | 63 | 12 | 18 | 25 | .286 |
| English, Chicago | 63 | 5 | 18 | 23 | .286 |
| Collins, St. Louis | 49 | 6 | 14 | 17 | .286 |
| Warneke, Chicago | 14 | 0 | 4 | 5 | .286 |
| V. Davis, Philadelphia | 67 | 4 | 19 | 25 | .284 |
| Lee, Philadelphia | 50 | 5 | 14 | 19 | .280 |
| G. Wright, Brooklyn | 25 | 5 | 7 | 8 | .280 |
| Peel, New York | 18 | 2 | 5 | 5 | .278 |
| Allen, St. Louis | 18 | 2 | 5 | 7 | .278 |
| Knothe, Boston | 18 | 1 | 5 | 11 | .278 |
| Berger, Boston | 51 | 12 | 14 | 36 | .275 |
| F. Herman, Chicago | 63 | 10 | 17 | 25 | .270 |
| Roettger, Cincinnati | 26 | 1 | 7 | 7 | .269 |
| Suhr, Pittsburgh | 60 | 7 | 16 | 25 | .267 |
| J. Moore, New York | 45 | 2 | 12 | 12 | .267 |
| Holland, Boston | 30 | 3 | 8 | 11 | .267 |
| G. Davis, New York | 69 | 10 | 18 | 29 | .261 |
| Crawford, St. Louis | 23 | 3 | 6 | 6 | .261 |
| Vaughn, Pittsburgh | 60 | 9 | 15 | 29 | .250 |
| Watkins, St. Louis | 56 | 8 | 14 | 17 | .250 |
| Finn, Philadelphia | 56 | 5 | 14 | 17 | .250 |
| Grace, Pittsburgh | 33 | 2 | 8 | 12 | .242 |
| Warner, Philadelphia | 56 | 6 | 13 | 17 | .241 |
| J. Wilson, St. Louis | 50 | 3 | 12 | 17 | .240 |
| Urbanski, Boston | 59 | 5 | 14 | 18 | .237 |
| L. Waner, Pittsburgh | 68 | 9 | 16 | 18 | .235 |
| Bissonette, Brooklyn | 51 | 4 | 12 | 18 | .235 |
| Frisch, St. Louis | 64 | 8 | 15 | 24 | .234 |
| Grimm, Chicago | 60 | 6 | 14 | 14 | .233 |
| Morrissey, Cincinnati | 60 | 5 | 14 | 14 | .233 |
| Schulmerich, Boston | 43 | 6 | 10 | 15 | .233 |
| Hornsby, St. Louis | 30 | 5 | 7 | 11 | .233 |
| J. Moore, Cincinnati | 56 | 8 | 13 | 17 | .232 |
| D. Taylor, Brooklyn | 57 | 7 | 13 | 22 | .228 |
| Finney, Pittsburgh | 27 | 3 | 6 | 8 | .222 |
| Orsatti, St. Louis | 49 | 1 | 11 | 12 | .220 |
| Critz, New York | 61 | 4 | 13 | 16 | .213 |
| Durocher, Cincinnati | 48 | 4 | 10 | 14 | .208 |
| H. Wilson, Brooklyn | 29 | 1 | 6 | 8 | .207 |
| Terry, New York | 29 | 1 | 6 | 7 | .207 |
| Demaree, Chicago | 73 | 6 | 15 | 21 | .205 |
| Stripp, Brooklyn | 69 | 5 | 14 | 15 | .203 |
| R. Moore, Boston | 25 | 3 | 5 | 7 | .200 |

PITCHERS' RECORDS

(All pitchers who have won)

| Pitcher-Club— | G. | W. | L. | SO. | Pct. |
|---|---|---|---|---|---|
| Fitzsimmons, N. Y. | 4 | 4 | 0 | 4 | 1.000 |
| Meine, Pittsburgh | 4 | 3 | 0 | 12 | 1.000 |
| Carleton, St. Louis | 5 | 3 | 0 | 13 | 1.000 |
| Hoyt, Pittsburgh | 3 | 2 | 0 | 7 | 1.000 |
| Parmelee, New York | 2 | 2 | 0 | 9 | 1.000 |
| Fallenstein, Boston | 2 | 1 | 0 | 2 | 1.000 |
| Frey, Cincinnati | 4 | 1 | 0 | 2 | 1.000 |
| Harris, Pittsburgh | 3 | 1 | 0 | 3 | 1.000 |
| Pence, Philadelphia | 1 | 1 | 0 | 1 | 1.000 |
| Hubbell, New York | 7 | 3 | 1 | 35 | .750 |
| Lucas, Cincinnati | 4 | 3 | 1 | 6 | .750 |
| Carroll, Brooklyn | 4 | 3 | 1 | 8 | .750 |
| Swift, Pittsburgh | 4 | 3 | 1 | 15 | .750 |
| Hallahan, St. Louis | 4 | 3 | 1 | 13 | .750 |
| French, Pittsburgh | 4 | 3 | 1 | 5 | .750 |
| Cantwell, Boston | 5 | 2 | 1 | 2 | .667 |
| Warneke, Chicago | 5 | 3 | 2 | 20 | .600 |
| Beck, Brooklyn | 5 | 3 | 2 | 24 | .600 |
| Betts, Boston | 5 | 1 | 1 | 9 | .500 |
| Elliott, Philadelphia | 6 | 1 | 1 | 6 | .500 |
| Mooney, St. Louis | 3 | 1 | 1 | 1 | .500 |
| Root, Chicago | 3 | 1 | 1 | 5 | .500 |
| Mangum, Boston | 3 | 1 | 1 | 5 | .500 |
| Seibold, Boston | 3 | 1 | 1 | 4 | .500 |
| Holley, Philadelphia | 2 | 1 | 1 | 5 | .500 |
| Smith, Cincinnati | 3 | 1 | 1 | 4 | .500 |
| Grimes, Chicago | 2 | 1 | 1 | 1 | .500 |
| Pearce, Philadelphia | 2 | 1 | 1 | 1 | .500 |
| Johnson, Cincinnati | 5 | 2 | 3 | 10 | .400 |
| Dean, St. Louis | 7 | 1 | 2 | 19 | .333 |
| Berly, Philadelphia | 4 | 1 | 2 | 1 | .333 |
| Malone, Chicago | 3 | 1 | 2 | 12 | .333 |
| Frankhouse, Boston | 4 | 1 | 2 | 12 | .333 |
| Schumacher, New York | 3 | 1 | 2 | 8 | .333 |
| Brandt, Boston | 5 | 1 | 3 | 12 | .250 |
| Bush, Chicago | 5 | 1 | 3 | 6 | .250 |
| Clark, Brooklyn | 5 | 1 | 3 | 10 | .250 |
| Rhem, Philadelphia | 5 | 1 | 4 | 8 | .200 |

## Most Successful Athletic Program Completed By Mangham High School

MANGHAM, May 6.—(Special)—The most successful athletic year in the history of Mangham high school terminated out his third year as coach by turning out strong football, basketball and track teams. Due to the late start with the boxing team, it did not have much success. Baseball was dropped this year for the first time in the history of the school.

Although this year proved to be such a success, next year gives promise of being even greater. Hennington and Rushing will be the only athletes missing from any team next year.

Last fall's football team was one of the strongest in this section of the state. It had remarkable success, as over half of the team started the season as regulars for the first time. Rushing and Hennington made the all-north Louisiana team. Lobrano made the third team, and Jones. Brown, Grantham, and Piro received honorable mention. With the experience that these new men have received, they should be able to place the Dragons where they will be strong contenders for the state championship.

Sam Piro, Nash, and Brown will return as regulars in the backfield next fall. Coach Whatley has several men to replace Hennington. Rochelle showed up well last year and can call signals as well as fill in at one of the halfback positions. John Mercer might get the call at half. He has had little football experience, but he ran the hundred in 10 seconds on the track team this year, and besides this advantage, he is heavy, weighing over 160 pounds. The line should be able to hold its own with any of them. Whatley will have to find a man to replace Rushing at end. This position will, no doubt, fall to Blackman, who was ineligible to play last fall. The rest of the line will consist of veterans who have from one to four years' experience.

The girls' and boys' basketball teams were about the best Mangham has ever had. The boys had a bad start but wound up the season by defeating some of the strongest teams in this section. The Bastrop and Collinston teams were the only ones to defeat the girls' team.

Coach Whatley, a star track man at Tulane, introduced track at the local school. In the last two years he has seen his athletes break three records at Tech and nine at Sicily Island. Nash came within one second of tying the state record in the half-mile Saturday. The team won every local meet they entered this year. They placed third at Tech and sixth in the state meet. They were handicapped in the last two meets because Sam Piro broke his arm vaulting a few days before the Tech meet. Piro had a good chance to break the pole vault record at Tech, for he had been vaulting consistently around 11 1-2 feet.

## Wisner Senators to Play Clayton Ramblers Today

WISNER, May 6.—(Special)—The Senators will journey to Clayton Sunday to meet the Ramblers. Disch and Calhoun will hold down the mound for the Senators.

Rippond, who showed up well in Wednesday's game on third, has been signed for that position. Bowen, high school pitcher from Marion, will probably be in the Senators lineup before many more days.

Negotiations are underway to secure Albritton, high school pitcher who pitched several games for the Senators two weeks ago, to pitch in the game against Winnsboro here Wednesday.

A Bud Scott dance will be given here Wednesday night for the benefit of the ball club.

## Sterlington Boys Defeat Training School, 12 to 8

The Sterlington boys baseball nine trimmed the Louisiana Training institute boys 12 to 8 in a free hitting affair at the L. T. I. diamond yesterday. Bourgeois, Sterlington catcher, hit a home run in the ninth with one man on.

### COLLEGE TRACK

At State College, Miss.: Alabama 77; Mississippi State 53.

At Baton Rouge: Tulane 38; Louisiana State 82.

At Clinton, S. C.: Presbyterian college 61 1-2; U. of South Carolina 46; Clemson 40 1-2; Furman 10; Newberry 7.

At State College, Pa.: North Carolina 64 1-2; Penn State 61 1-2.

At Annapolis, Md.: William & Mary 44 1-3; Navy 81 2-3.

At Annapolis, Md.: William & Mary Freshmen 91; Navy Plebes 26.

### COLLEGE TENNIS

At Atlanta: Vanderbilt 1; Emory 6.

At University, Miss.: Millsaps college 4; Mississippi 3.

## MISSISSIPPI STATE LOSES TO ALABAMA

STATE COLLEGE, Miss., May 6.—(AP)—The Mississippi State track team lost its second dual meet of the season here today when they conceded an early lead to Alabama's cinder squad to trail in at the finals on the short end of a 77 to 53 score.

In winning, Alabama placed first in nine events while the Staters came in first in five. Alabama placed first in the century, 220, 440, mile run, two mile, low hurdles, pole vault, broad jump and the mile relay.

Rafferty, Mississippi State, and Lipe, Alabama, tied for individual scoring honors with ten points each. Rafferty placed first in both the discus and the shot put while Lipe came in ahead in the 220 yard low hurdles and the broad jump.

### AUBURN SWEEPS SERIES

ATLANTA, May 6.—(AP)—A fourth inning rally that netted four runs today gave the Auburn Tigers a 9 to 5 victory and a clean sweep of the two game series with Oglethorpe university.

## BRADLEY'S ENTRY BEATS HEAD PLAY IN CLOSE FINISH

(Continued From Twelfth Page)

row. The victory this year carried a net value of $48,925 to the victor, plus the $5,000 gold trophy, the customary rose wreath and the wild cheers of those who saw their confidence in the Bradley colors exceedingly well placed.

Broker's Tip, the first "maiden" since Sir Barton, 1919, to win the Blue Grass classic, was virtually a 9 to 1 shot, fifth choice in the small field, and paid the fancy price of $19.86 for each $2 ticket purchased in the mutuels on the Bradley colt. The winner's place price was $6.28 and $4.54 to show.

Head Play, which came within the well known whisker of carrying off top price within 24 hours after being sold by Mrs. Willie Crump of Nashville, Tenn., to Mrs. Silas B. Mason, wife of a prominent eastern turfman and contractor, paid $5.52 to place and $4.08 to show. The stout son of My Play, sold for $30,000 and a percentage of the purse, if he won the derby, looked like the winner in another romance of racing until Broker's Tip nosed home in front.

Charley O, Florida derby winner, and also strongly backed by western horsemen, paid only $3.84 to show.

The distribution of consolation money out of the aggregate net purse of $58,925 gave $6,000 to Head Play, $3,000 to Charley O, and $1,000 to Ladysman.

Although the 59th derby turned out to be a surprising two-horse race, in which the winner's time of 2:06 4-5 was five seconds short of the record, it developed enough thrills in the stretch duel to leave most of the onlookers gasping with excitement, mixed with some doubt as a result of riding tactics which led to Jockey Fisher, on Head Play, twice raising his whip to strike his rival, Meade.

Weather and track conditions, as well as stable strategy, reduced the original entry of 22 three-year-olds to 13 by post time. Satisfied with Broker's Tip, Colonel Bradley's trainer, "Dick" Thompson, scratched the other two Idle Hour entries, Boilermaker and Fingal, and they had no cause for regrets after it was all over. The colt that raced only four times as a two-year-old and only once this season, failing to win in any start, was literally and figuratively the real "dark horse" of the derby.

Head Play was among the most fractious at the barrier, contributing to a delay of eight minutes before the field was turned loose for the first run down the stretch, in front of the stands. Isaiah, the speedy black colt, bolted to the front, closely followed by Good Advice, Head Play, Kerry Patch, Dark Winter and Ladysman, in that order.

Going into the back stretch, Head Play took command and quickly drew out into a lead of a length and a half over Charley O, with Broker's Tip fast moving into a contending position, along with Kerry Patch and Ladysman. Going around the last turn, it looked as though Charley O, hard-ridden, had the only chance to catch the pace-setter, a bright splotch of orange marking his bobbing jockey. Broker's Tip was three lengths and a half behind Head Play and trailing Charley O by three lengths, as they straightened out for the last drive.

Broker's tip was a length behind Head Play and trailing Charley O by another length as they straightened out for the last drive.

It was soon evident that the Bradley horse, responding to every urge, had plenty in reserve. A quarter mile from the finish, Broker's Tip passed the tiring Charley O and closed quickly in a struggle with Head Play, with Fisher and Meade both using their whips furiously.

It looked as though they were locked together, the dark Bradley horse on the inside, the chestnut Head Play on the outside, both close to the rail. At least twice Fisher was seen to lash out as he sought to lift his horse or break loose from the deadlock. They were still so close together as they passed the finish, that it might have been a dead heat, or a victory for either colt, as far as most observers were concerned.

So rigidly, too, were all eyes focused on this battle that the plight of the highly regarded Charley O and Ladysman was completely overlooked.

Ladysman had no interference, being on the outside most of the way, but simply did not have the stuff for the final drive, as many critics beforehand had anticipated. One of the biggest disappointments was Mr. Khayyam, the popular son of Omar Khayyan, winner of the 1917 derby. Mr. Khayyam always was far back and finished eighth.

Ladysman's stable-mate, Pomponius, closed a big gap to land fifth place and so did Spicson, sixth to finish. The others, in order, were: Seventh, Kerry Patch; eighth, Mr. Khayyam; ninth, Inlander; tenth, Strideaway; eleventh, Dark Winter; and twelfth, Isaiah. The thirteenth starter, Good Advice, pulled up at the three quarters.

OPEN NOW!
FOR BUSINESS
Kendrick & Raby
SALESMEN
U. KOEN & CO., INC.
WHOLESALE
Cigars . . . Cigarettes . . . Snuff and Tobaccos
Featuring
Chancellor, El Toro, John Ruskin, Flor De Melba, Portina, El Producto, Koen Smokers, Havana Sweets and Others.
132 SOUTH GRAND PHONE 1197

# More Fun---Less Work In Mrs. Kate Stafford's

# HAPPY KITCHEN

## *That Is Just What the "Happy Kitchen" Will Show Hundreds of Housewives In Monroe at the Paramount Theatre*

MRS. KATE STAFFORD

TUESDAY May 16 — WEDNESDAY May 17 — THURSDAY May 18

ENTERTAINMENT SOUVENIRS--PRIZES

EVERY AFTERNOON FROM 2 TO 5---AND ALSO ON THE LAST NIGHT

*Sponsored By The News-Star--- World and Natural Gas Co.*

# EVERYTHING IS FREE!

Watch the News-Star-World for Further Announcement and the Names of Merchants Who Will Participate.

THE modern kitchen is not one of drudgery—never! There's life, varicolor and the spice of tangy foods steaming in pots and pans.

"Where there used to be just a succession of work-a-day cares, there's now romance and the adventure of discovery—or there should be," declares Mrs. Stafford, famed for her knowledge of cookery and her exposition of the ever-changing styles in foods.

Mrs. Kate Stafford comes here to conduct the biggest and greatest cooking school The News-Star--World has yet sponsored.

And remember--it's all absolutely free and there's not a thing to be sold. This newspaper considers itself fortunate in securing Mrs. Stafford for this great women's event.

Everywhere the noted home economist has presented her cooking school demonstrations she declares she found an ever-increasing interest in the problem of cookery and in the constant delving for "what's new in the kitchen."

"As for women losing interest in their homes—bosh!" Mrs. Stafford says. And just to fill that demand for ideas new and different The News-Star--World and Natural Gas Company are bringing you the "Happy Kitchen."

Epicureans for ages back—ever since Friend Husband stopped tearing his dinner from the bones of a Pleistocene bear and eating it raw—have hailed the mistress of the kitchen and the happiness a fine-cooked and fine-served dinner can bring.

Watch the News-Star-World for Further Announcement and the Names of Merchants Who Will Participate.

*Make a Note of the Dates Now and Come Early Every Day for a Good Seat*

## THE MONROE NEWS-STAR AND WORLD
## THE NATURAL GAS COMPANY

# Markets -:- Financial

## Cotton

### New Orleans

NEW ORLEANS, April 6.—(AP)—The cotton market was very active in today's short session and futures after making new highs for the year and movement turned irregular, closing only slightly up from yesterday's close.

Liverpool cables came in about 10 penny points better than due and first trades here showed gains of 11 to 14 points. These early prices proved to be the highs of the day, with July at 8.65 and October at 8.88.

Later the market encountered rather heavy profit taking and weekend liquidation, the decline being helped by weakness in stocks and grains and by a report that France might abandon gold. Before the offerings were absorbed, July had dropped to 8.50 and October to 8.73, down 15 points from the early highs. In the final trading there was a rally on short covering for over the weekend and prices recovered 4 to 5 points from the lows. The market was called strong at the close, showing net advances for the day of one to six points.

Spot cotton here, however, shifted to the July basis, gained 20 points on the day.

Exports for the day were only 553 bales.

Cotton futures closed strong, at net advances of one to 6 points.

| | Open | High | Low | Close |
|---|---|---|---|---|
| May | 8.45 | 8.45 | 8.45 | 8.39B |
| July | 8.65 | 8.65 | 8.50 | 8.55-56 |
| Oct. | 8.87 | 8.88 | 8.73 | 8.77-78 |
| Dec. | 9.03 | 9.04 | 8.89 | 8.93-94 |
| Jan. | 9.11 | 9.11 | 8.94 | 8.99B |
| Mar. | 8.25 | 9.25 | 9.14 | 9.18 |

**ORLEANS SPOT COTTON**

NEW ORLEANS, May 6.—(AP)—Spot cotton closed steady 20 points up. Sales 3,519; low middling 8.06; middling 8.56; good middling 8.96. Receipts 3,208. Stock 974,920.

### New York

NEW YORK, May 6.—(AP)—An opening advance of 13 to 17 points which carried the price of July contracts here up to 8.70 was checked by very heavy profit-taking in cotton today and was followed by reactions. The buying movement continued and offerings were absorbed on declines of about 15 to 20 points from the early high, and after selling down to 8.54 July closed at 8.59. The final tone of the market was steady at net advances of 1 to 7 points.

Cotton futures closed steady, 1-7 higher.

| | Open | High | Low | Last |
|---|---|---|---|---|
| May | 8.59 | 8.59 | 8.43 | 8.43 |
| July | 8.70 | 8.70 | 8.54 | 8.59-62 |
| Oct. | 8.92 | 8.95 | 8.75 | 8.80-84 |
| Dec. | 9.07 | 9.08 | 8.90 | 8.97-9.02 |
| Jan. | 9.15 | 9.17 | 9.00 | 9.07 |
| March | 9.30 | 9.30 | 9.16 | 9.23 |

Spot quiet; middling 8.60.

### Cottonseed Oil

New Orleans

NEW ORLEANS, May 6.—(AP)—Cottonseed oil closed steady. Prime summer yellow 4.45-4.55; prime crude 3.75-3.87 1-2. May 4.58; July 4.65; Aug. 4.70; Sept. 4.80; Oct. 4.83; Nov. 4.87.

New York

NEW YORK, May 6.—(AP)—Bleachable cottonseed oil futures closed irregular; spot 4.75b; May 4.76b; June 4.80b; July 4.90-94; Aug. 4.90b; Sept. 5.05; Oct. 5.04b; Nov. 5.06b; Dec. 5.25. Sales 22 contracts.

### Livestock

CHICAGO, May 6. — (AP)—(U. S. Dept. Agric.)—Cattle, 500; most killing classes strong to 25 higher; low priced offerings active at maximum upturn; largely steer run, 50 up; bulls 10-15 higher and vealers 1.00 up; choice yearling steers scarce, top 7.00, but few above 6.50; best heavies 6.35; best yearling heifers 6.00.

Sheep 3,000; today's market nominal; for week ending Friday 63 doubles from feeding stations, 12,000 direct; closing bulks follow: desirable clipped lambs 5.50-75; several loads scaling under 90 lbs., 5.85, highest of week; choice 78-90 lb., wooled lambs 6.00-25; fat shorn ewes 2.00-85.

Hogs, 11,000 including 10,000 direct; fully steady with Friday's average; desirable 190-300 lbs. 3.90-4.00; top 4.00; heavyweight, 250-350 lbs. 3.80-4.00; pigs, good and choice, 100-130 lbs. 3.00-50.

### Potatoes

CHICAGO, May 6. — (AP)—(U. S. Dept. Agric.)—Potatoes, 102, on track 207; total U. S. shipments 599; old stock dull, trading slow, supplies moderate; sacked per cwt.; Wisconsin round whites 67 1-2 to 72 1-2; Idaho russets 1.27 1-2 to 32 1-2; few higher; Minnesota, North Dakota Red River Ohios 70-72 1-2; new stock about steady, trading good, supplies moderate; Bliss Triumphs, Texas, Eagle river section, 2.25-30; Louisiana U. S. No. 1, 2.00-30; mostly 2.15-25; Alabama 2.25.

**MARKETS AT A GLANCE**

NEW YORK, May 6. — (AP) — Stocks heavy; prices recede under realizing. Bonds irregular; profit taking slows leaders. Curb irregular; industrials reactionary. Foreign exchanges erratic; sterling reacts. Cotton steady; commission house and trade buying. Sugar lower; easier spot market. Coffee higher foreign buying.

CHICAGO.—Wheat lower; heavy eastern selling. Corn higher; rains delay planting. Cattle nominally steady. Hogs fully steady, top $4.

## Chicago Grain

CHICAGO, May 6.—(AP)—Much irregularity showed itself in grain markets early today, wheat tending downward and corn up. Opening at 5-8 decline to 3-8 advance, wheat later receded all around. Corn started 3-8—1 7-8 higher and subsequently steadied at about yesterday's finish.

Wheat closed unsettled, 1-2 to 7-8 under yesterday's finish, corn at 1-2 to 1 1-2 advance, oats 1-8 off to 1-4 up, and provisions unchanged to a rise of 15 cents.

| | Open | High | Low | Close |
|---|---|---|---|---|
| WHEAT— | | | | |
| May | .73⅝-.74 | .74 | .72 | .73 |
| July | .74-.74⅝ | .75 | .73 | .74-.74⅛ |
| Sept. | .75-.75¾ | .75⅛ | .73⅞ | .74⅝-⅞ |
| Dec. | .77½-⅝ | .77⅝ | .75¾ | .76¾ |
| CORN— | | | | |
| May | .42¼ | .42⅞ | .41½ | .42⅛ |
| July | .44¾-.45 | .45½ | .43⅞ | .44⅞-.45 |
| Sept. | .46¾-.47 | .47 | .45½ | .45½-⅝ |
| OATS— | | | | |
| May | .26 | .26 | .25 | .25⅜-½ |
| July | .26¼-⅜ | .26⅜ | .25¼ | .25⅞-.26 |
| Sept. | .26⅜-¾ | .26¾ | .25½ | .26-.26⅛ |
| Dec. | .28¼ | .28¼ | .27½ | .27¾ |
| RYE— | | | | |
| May | .55 | .55½ | .55 | .55¼ |
| July | .55 | .56 | .54 | .54⅞ |
| Sept. | .55 | .55⅛ | .54 | .54¾ |
| Dec.—No sales. | | | | |
| BARLEY— | | | | |
| May—No sales. | | | | |
| July | .40 | .40 | .38 | .38¼ |
| Sept. | .42⅛ | .42½ | .40½ | .40¾ |
| LARD— | | | | |
| May | ... | ... | ... | 5.77 |
| July | 5.95 | 6.00 | 5.90 | 5.90 |
| BELLIES— | | | | |
| May | 6.50 | ... | ... | 6.50 |
| July | 6.90 | 6.90 | 6.87 | 6.87 |

### Produce

NEW ORLEANS, May 6.—(AP)—(USDA)—Most fruits and Louisiana bunched vegetables held about steady. Artichokes, asparagus, eggplant, cucumbers and peppers, were slightly lower.

Louisiana strawberries sold .60-75c, few best 90-1.00 per 24 pint crate. Snap beans sold .75-1.00 per bushel hamper with white squash bringing $1.25-1.50 per bushel hamper and cucumbers $1.50-1.65, fair quality $1.00-1.15 per hamper.

Florida and Texas tomatoes sold $1.65-2.00 for best with commercials $1.50-1.65 and few poor .70-85c per lug. Texas corn sold $1.60-1.85 for best with poor $1.00-1.25 per bushel basket.

Georgia asparagus sold $1.75-2.00 for extra fancy colossal; $1.25 for fancy, and 75-1.00 for choice.

Indiana, Minnesota and Colorado red and yellow onions sold 80-90c per 50 lb. sack with Texas, Crystal White Wax bringing 90-1.15 and yellow Bermuda 85-1.00 per sack. Creole onions sold 10-20c per dozen bunches.

California and Arizona iceberg lettuce sold $2.25-2.50 per 4 and 5 dozen crate and $2.10-2.25 per 6 dozen crate with Creole lettuce bringing for fair quality .15-35c per dozen heads.

Maine potatoes sold $1.10-1.20 per 100 lb. sack with Idaho Russet Burbank, bakers bringing $1.60-1.70 per sack. Louisiana Bliss Triumph potatoes sold 90-1.00 for unclassified and 75-8[illegible] for small per 100 lb. sack. Florida peppers sold $1.50-1.65 per crate and eggplant $1.25-1.50 for fancy and $1.00-1.15 for choice per crate.

### Foreign Exchange

NEW YORK, May 6.—(AP)—Foreign exchange easy. Great Britain in dollars, others in cents. Great Britain demand 3.97 7-8; cables 3.98; [illegible] day bills 3.97 1-4; France demand 4.55 15-16; cables 4.56; Italy demand 6.19 3-4; cables 6.20.

Demands: Belgium 16.29 1-2; Germany 28.24 1-2; Holland 47.14 1-2; Norway 20.34 1-2; Sweden 20.69 1-2; Denmark 17.74 1-2; Switzerland 22.49 1-2; Spain 10.05 1-2; Portugal 3.68N; Greece .65 7-8N; Poland 12.93 3-4N; Czechoslovakia 3.55 1-2N; Jugoslavia 1.53 5-8N; Austria 14.60N; Rumania .68 3-4N; Argentine 30.66N; Brazil 7.59N; Tokyo 24.25; Shanghai 25.45; Hongkong 26.00; Mexico City (silver peso) 20.10; Montreal in New York 88.00; New York in Montreal 113.75.

### Sugar

NEW YORK, May 6.—(AP)—Spot raw sugar was quiet today and the only sale confirmed was 11,000 bags of Puerto Rican for prompt shipment at 3.35, a decline of 3 points.

Futures were lower with the general market at one time 3 to 4 points below the previous close. Sales were 12,150 tons. May closed 1.37. July 1.41, Sept. 1.44, Dec. 1.51, Jan. 1.52, Mar. 1.58.

Refined sugar was unchanged.

## DAILY COTTON TABLE

| Port Movement: | Mldg | Rects | Exports | Sales | Stock |
|---|---|---|---|---|---|
| N. Orleans | 8.56 | 3,208 | ........ | 3,519 | 974,920 |
| Galveston | 8.30 | 1,735 | ........ | 250 | 672,978 |
| Mobile | 8.35 | 1,221 | ........ | 475 | 121,183 |
| Savannah | 8.52 | 727 | ........ | 485 | 132,706 |
| Charleston | .... | 1,610 | ........ | .... | 53,531 |
| Wilmington | .... | 54 | ........ | .... | 20,212 |
| Norfolk | 8.70 | 176 | ........ | 44 | 48,977 |
| Baltimore | .... | .... | ........ | .... | 2,432 |
| New York | 8.60 | .... | ........ | .... | 198,195 |
| Boston | .... | .... | ........ | .... | 18,812 |
| Houston | 8.40 | 2,060 | 553 | 3,119 | 1,591,859 |
| Corpus Christi | .... | 441 | ........ | .... | 66,559 |
| Minor Ports | .... | .... | ........ | .... | 163,946 |
| Total today | .... | 11,232 | 553 | 7,892 | 4,074,010 |
| For week | .... | 11,232 | 553 | .... | ........ |
| For season | .... | 7,928,218 | 6,642,594 | .... | ........ |

| Interior Mvmt: | Mldg. | Rects | Shpmts | Sales | Stock |
|---|---|---|---|---|---|
| Memphis | 8.50 | 3,348 | 5,192 | 9,097 | 419,963 |
| Augusta | 8.50 | 749 | 379 | 401 | 104,358 |
| St. Louis | .... | 716 | 727 | .... | 133 |
| Fort Worth | 7.95 | ..... | ........ | 275 | ........ |
| Little Rock | 8.40 | 329 | 650 | 984 | 56,243 |
| Atlanta | 8.50 | ..... | ........ | .... | ........ |
| Dallas | 8.10 | ..... | ........ | 5,774 | ........ |
| Montgomery | 8.25 | ..... | ........ | 313 | ........ |
| Total today | .... | 5,142 | 6,948 | 16,844 | 580,697 |

## New York Stocks

By Claude A. Jagger

NEW YORK, May 6.—(AP)—Financial markets ran into considerable weekend profit taking in today's short sessions. Stocks, after climbing moderately in active early trading, fell back into quieter dealings in the last hour, and closed with numerous net losses of 1 to 2 points or so. Volume for the two-hour session was about two million shares.

Further weakness in the dollar, resulting in new low levels since leaving the gold standard, prompted further inflation buying of stocks and some commodities in the early dealings, but the dollar rebounded after the foreign markets closed.

The pound sterling reached $4.06 in London, the highest since England left the gold standard in 1931, but fell back to below $4 here. The French franc, after an early rise, slid back under yesterday's final prices.

While Wall Street was confused by the gyrations in exchange rates, and whatever bearing they may have on the administration's inflation program, business news at the end of the week continued to provide much cheer. The weekly report of the movement of freight on class 1 railroads came the closest to the levels of the previous year since 1930. The total of 535,676 cars was up 42,706 from the previous week, and only 18,521 under the like week of last year. Week-end reports from the steel trade indicated another setup in ingot production, to the best levels in well over a year.

Stocks losing 2 to 3 points included Case, American Telephone, American Can, Corn Products, and Allied Chemical. Issues off 1 or more included U. S. Steel, Union Pacific, Consolidated Gas, Santa Fe., American Tobacco B, United Aircraft, American Sugar, Pennsylvania, New York Central, and Johns Manville. Virtually all groups were under pressure. Rails firmed a little when the carloadings report came out, but dipped again before the finish.

The reaction in shares was the sharpest in many sessions, and reflected the inclination to take profits on the sweeping rise of recent weeks, which has been almost uninterrupted by such decisive temporary setbacks as usually mark the course of a rising market.

In commodities, cotton, after getting up about 75 cents a bale, slid back and closed up only 5 to 35 cents, net. Wheat lost about a cent in the earlier dealings in Chicago, while corn again advanced. On the whole, the movement in the commodity markets was mixed and hesitant. Bar silver stiffened 1-8 of a cent an ounce.

(FINAL QUOTATIONS)

| | |
|---|---|
| Allied Chemical & Dye | 90¼ |
| American Can | 79 |
| American Car & Fdy | 14⅞ |
| American & Foreign Power | 9⅝ |
| American Locomotive | 14 |
| American Smelting & Refining | 28½ |
| American Sugar | 52¼ |
| American Telephone & Telegraph | 100¼ |
| American Tobacco B | 80¼ |
| American Woolen | 8½ |
| Anaconda Copper | 12¼ |
| Armour of Illinois B | 2⅛ |
| Atchison T & S F | 56½ |
| Atlantic Coast Line | 32⅛ |
| Atlantic Refining | 18½ |
| Auburn | 45⅝ |
| Baltimore & Ohio | 14⅜ |
| Barnsdall A | 5¾ |
| Borden | 32½ |
| Bethlehem Steel | 25½ |
| Bucyrus Erie | 6 |
| Burroughs Adding Machine | 12⅝ |
| Canadian Pacific | 13½ |
| Case (J I) | 58½ |
| Chesapeake & Ohio | 34 |
| Chicago Great Western | 3⅜ |
| Ch M St P & P preferred | 3⅞ |
| Chicago & Northwestern | 7 |
| Chicago Rock Island & Pacific | 8 |
| Chrysler Corporation | 17⅞ |
| Coca Cola | 83 |
| Colorado Fuel & Iron | 7½ |
| Columbia Gas & Electric | 15⅝ |
| Columbia Carbon | 45¾ |
| Commercial Solvent | 16¼ |
| Commonwealth Southern | 2⅛ |
| Consolidated Gas | 50½ |
| Consolidated Textile | ⅝ |
| Continental Oil | 8⅛ |
| Continental Can | 53¾ |
| Continental Insurance | 24 |
| Continental Motor | 3 |
| Continental Oil Delaware | 10⅛ |
| Corn Products | 68 |
| Drug Incorporated | 44⅛ |
| Curtis Wright | 2½ |
| Du Pont de Nemours | 54¼ |
| Electric Power & Light | 7⅝ |
| Endicott Johnson | 48 |
| Engineers Public Service | 7½ |
| Erie Railroad | 9⅛ |
| Fox Film A | 2⅛ |
| Freeport Texas | 29⅞ |
| General Electric | 19½ |
| General Foods | 31⅜ |
| General Gas & Electric A | 1⅛ |
| General Motors | 22 |
| General Railway Signal | 24 |
| Gillette Safety Razor | 13⅞ |
| Goodrich | 11⅝ |
| Gold Dust | 20¼ |
| Graham Paige | 2¾ |
| Great Iron Ore certificates | 9 |
| Great Northern preferred | 15½ |
| Houston Oil new | 4 |
| Hudson Motor | 7¼ |
| Illinois Central | 18½ |
| International Harvester | 33¼ |
| International Combustion Engine | ⅜ |
| International Merchant Marine | 3 |
| International Nickel | 13⅝ |
| International Paper A | 1½ |
| Internat Telephone & Telegraph | 12 |
| Kansas City Southern | 12½ |
| Kennecott Copper | 16⅝ |
| Liggett & Myers B | 79½ |
| Louisiana Oil | 1½ |
| Louisville & Nashville | 39½ |
| Mack Truck | 26¾ |
| Miami Copper | 8¾ |
| Missouri Kansas & Texas | 10⅝ |
| Missouri Pacific | 3⅜ |
| Montgomery Ward | 21⅞ |
| Motor Products | 16 |
| Nash Motor | 16 |
| National Power & Light | 12⅞ |
| Newport Industries | 3 |
| New York Central | 25⅛ |
| N Y N H & H | 19⅛ |
| Northern & Western | 137½ |
| North American | 23⅞ |
| Northern Pacific | 18½ |
| Otis Steel | 3⅞ |
| Packard | 3¾ |
| Penney (J C) | 35½ |
| Pennsylvania Railroad | 23 |
| Phillips Petroleum | 9¾ |
| Pullman Company | 33 |
| Pure Oil | 5⅝ |
| Radio | 7¼ |
| Remington Rand | 5½ |
| Republic Steel | 14 |
| Reynolds Tobacco B | 39 |
| St Louis San Francisco | 2 |
| Seab Air Oil | ½ |
| Sears Roebuck | 24⅜ |
| Shell Union Oil | 7⅜ |
| Socony Vacuum Oil | 9½ |
| Southern Pacific | 21¼ |
| Southern Railway | 14 |
| Standard Brands | 18⅞ |
| Standard Oil California | 29⅜ |
| Standard Oil New Jersey | 34¼ |
| Stone & Webster | 10⅛ |
| Studebaker | 3½ |
| Texas Corporation | 16¾ |
| Texas Gulf Sulphur | 25 |
| Texas & Pacific | 62 |
| Timken Roller Bearing | 22 |
| Underwood Elliott | 21⅞ |
| Union Carbide | 33 |
| Union Pacific | 80¾ |
| United Aircraft | 27⅝ |
| United Carbon | 17½ |
| United Corporation | 7⅞ |
| United Gas Improvement | 17½ |
| United States Industrial Alcohol | 26 |
| United States Rubber | 8¾ |
| United States Steel | 46⅞ |
| Vanadium Corporation | 17½ |
| Wabash Railway | 2¼ |
| Western Maryland | 8⅝ |
| Western Union Telegraph | 36¼ |
| Westinghouse Electric & Machine | 35⅛ |
| Woolworth | 35¼ |
| Yellow Truck & Coach | 4⅝ |

**PRINCE, FIANCEE**

Prince Wilhelm, 26, son of former Crown Prince Friedrich Wilhelm, will be married in the middle of May to Dorothea von Salviati, member of an aristocratic Italian family residing in Germany. (Associated Press Photos).

## PASSION PLAY'S SYNOPSIS GIVEN

### Presentation Opens With Jesus' Entry Into Jerusalem

Following is a synopsis of the Passion Play, which will appear in Monroe, May 24 and 25, at Neville High school:

The play opens with the triumphal entry of Jesus into Jerusalem. Jesus enteres the temple and drives out the money changers. He turns aside a minute to heal a blind man. All cry "Hail to the King." However, the Pharisees hold council; they must capture Him.

Jesus takes leave of His mother and of His friends—one of the most touching scenes in the play. He returns to Jerusalem, weeps at the sight of the sinful city, sends disciples to prepare the passover lamb.

The last supper is shared with the disciples. Judas leaves the table to bargain with the Sanhedrin. They plan the death of Jesus. Nicodemus and Joseph of Arimathea protest in vain. Let him die!

Jesus, with Peter, James and John, go into the garden of Gethsemane. After talk and prayer, the disciples fall asleep. Jesus agonizes with the Father. "Nevertheless, not as I will."

The clanking of weapons and the noisy crowd awake the disciples. Jesus, "The hour has come." Jesus is seized, while the disciples gradually lose themselves in the bushes. The crowd buffet Jesus, as they drag Him away. The high priest proclaims Jesus guilty of blasphemy, for claiming to be the Son of God.

Judas realizes that he has betrayed his Lord. He tries to get Jesus a release, but fails. He stumbles out in frenzied despair.

Jesus is led off to Pilate from the priests who condemned him. He convinces Pilate that he is innocent of any wrong. Herod and his court scorn and jeer Jesus, and send him back to Pilate. Pilate passes judgment on to the people, who released Barrabas, but demand the death of Jesus. Jesus is lashed, but the crowd is not satisfied. Pilate, frightened, passes the death sentence on Jesus. Between two murderers Jesus is led away to Golgotha.

**Intermission**

Jesus, burdened with the cross, is led to Golgotha. He meets His sorrowing mother. Simon is compelled to take the cross from the staggering Jesus. Jesus is nailed to the cross, and the cross is raised. His clothes are divided by the mocking soldiers. His mother, Mary, comes to the foot of the cross, with John, and sees her son. They arrive in time to hear, "My God, why hast Thou forsaken me?" and "Into Thy hands, I commend my spirit."

After the soldiers leave, the body is taken down from the cross, and is carried into the tomb. They leave the body there.

The keepers of the tomb are astounded when the sepulchre opens. Jesus disappears. Only an angel is there. Mary Magdalene and the other women come to the tomb, only to find Jesus gone. The angel tells them, "Jesus is risen. Go and tell the apostles. He goes ahead of you into Galilee."

### Butter and Eggs

CHICAGO, May 6.—(AP)—Butter, 10,582, firmer; creamery specials (93 score) 22 1-2—23; extras (92) 22; extra firsts (90-91) 21 1-2; firsts (88-89) 21; standards (90 centralized carlots) 22. Eggs 41,254. Firmer; extra firsts cars 14 1-2; local 14 1-4; fresh graded firsts cars 14 1-4, local 13 1-2; current receipts 13; storage packed firsts 15 1-4; storage packed extras 15 1-2.

### Poultry

CHICAGO, May 6.—(AP)—Poultry, live, 8 trucks, easy; hens 11 1-2—12 1-2; Leghorn hens 10 1-2; roosters 8 1-2; No. 2, 6; turkeys 11—14; spring ducks 11—12; old ducks 9—12; geese 7; Leghorn broilers 16; Rock broilers 20—24; colored broilers 18—22.

# CLASSIFIED SECTION

## Classification Index

MONROE NEWS-STAR — and — MORNING WORLD

Classified Advertising RATES

PHONE 4800

CLOSING TIME FOR WANT ADS
MORNING WORLD ........ 6 P. M.
NEWS-STAR ........ 9 A. M.

ALL ADS RUN IN Morning World AND News-Star OR SUNDAY NEWS-STAR—WORLD

1 Time ........ 15c per line
3 Times, Consecutively ...... 12c per line
7 Times, Consecutively ...... 11c per line

MINIMUM CHARGE 45c
Count five words to the line.
PHONE YOUR WANT-ADS PHONE 4800

Want-Ads will be accepted over telephone for all classifications except "Situations Wanted. All telephone ads are "accommodation accounts" for the convenience of our customers in transacting business over the telephone, no ledger account is kept on account of the great number of want-ads, therefore, it is necessary to make prompt collections.

### Classification Index

The following classifications are arranged alphabetically under group headings and numbered for quick references.


Legal Notices—1
ANNOUNCEMENTS
Lost, Found Strayed—2.
Special Notices—3.
BUSINESS SERVICES
Dressmaking, Sewing—4.
Educational—5.
Miscellaneous—6.
Radio Repair—7.
Hauling, Storage, Transfer—8.
CONTRACTORS
Carpenters and Contractors—9.
Building Materials—10
Electric Works and Supplies—11.
Painting and Plumbing—12.
Roofing and Sheet Metal—13.
EMPLOYMENT
Agents, Salesmen—14.
Female Help Wanted—15.
Male Help Wanted—16.
Situations Wanted—17.
MISCELLANEOUS
Household Goods—18.
Musical Instruments—19.
Machinery and Tools—20.
Office and Store Fixtures—21.
Typewriters—22.
Farm Products—23.
Farm Implements—24.
Livestock for Sale—25.
Seeds and Plants—26.
Dogs, Cats and Pets—27.
Wanted to Purchase—28.
FINANCIAL
Business Opportunities—29.
Investments—30.
Money to Loan—31.
RENTALS
Apartments for Rent—32.
Boarding Houses—33.
Furnished Rooms—34.
Business Purposes—35.
Houses for Rent—36.
Light Housekeeping Rooms—37.
Unfurnished Rooms—38.
Wanted to Rent—39.
REAL ESTATE
Acreage and Farms—40.
Business Property—41.
Houses for Sale—42.
Lots for Sale—43.
Real Estate for Trade—44.
Wanted—Real Estate—45.
Real Estate Agents—46.
AUTOMOBILES
Automobiles for Sale—47.
Automobiles Wanted—48.
Trucks and Trailers—49.
Service—Tires and Accessories—50.


## ANNOUNCEMENTS

### Lost, Found, Strayed 2

**THE LOSERS' SERVICE BUREAU**

TO FINDERS

If you have found a dog, purse, jewelry or or any other article that is not advertised in today's News-Star or Morning World, phone 4800, Classified Department. An accurate index is maintained of all lost and found ads appearing in The News-Star—World for the past several weeks, which may be of material assistance to locating the owner.

TO LOSERS

When you advertise a lost article of any kind in The News-Star and Morning World your advertisement will receive the benefit of free listing in our Losers' Service Bureau. This service is provided without additional cost to our advertisers and facilitates the recovery of lost articles.

### Special Notices 3

FOR SALE—Forty units of Industrial Finance and Thrift Corporation stock, consisting of 40 shares of no par value common stock, and 40 shares of 7 per cent cumulative preferred stock, par value of $100. This company is operated under the name of "A White System." The above investment cost me $5,000 cash. Must have money. Make me an offer. P. O. Box 875, McComb, Miss.

ORANGES, 1c EACH—Grapefruit, large, 6 for 25c; strawberries for canning. Foot of traffic bridge, West Monroe.

FOR SALE—New cypress boat and trailer. 217 Layton. Phone 2777.

Here is the way of satisfying many of your wants. Phone or bring your ad for The Classified Section of The News-Star-World.

## Railroad and Motor Coach Schedule

**ILLINOIS CENTRAL SYSTEM**

| EAST BOUND— | Arrive | Depart |
|---|---|---|
| No. 204—Fast | 10:39 am | 10:44 am |
| No. 202—Fast | 7:40 pm | 7:45 pm |
| WEST BOUND— | Arrive | Depart |
| No. 201—Fast | 9:45 am | 9:50 am |
| No. 203—Fast | 6:45 pm | 6:50 pm |

**MISSOURI PACIFIC LINES**

| MAIN LINE—North | Arrive | Depart |
|---|---|---|
| No. 116 | 8:28 am | 8:38 am |
| No. 102 | 9:25 pm | 9:30 pm |
| MAIN LINE—South | Arrive | Depart |
| No. 101 | 8:00 am | 8:08 am |
| No. 115 | 8:55 pm | 9:03 pm |
| NATCHEZ-EL DORADO— | | |
| No. 116-841-848 | | 8:38 am |
| No. 842-847-115 | 8:55 pm | |
| FARMERVILLE— | Arrive | Depart |
| *No. 150 | | 6:35 am |
| *No. 151 | 5:10 pm | |
| **No. 844 | | 5:00 pm |

*Daily except Sunday.
**Sunday only.

**AMERICAN AIRWAYS**

| EAST BOUND— | —WEST BOUND |
|---|---|
| 12:59 pm | 1:52 pm |

**TRI-STATE MOTOR COACHES**

| EAST BOUND— | —WEST BOUND |
|---|---|
| 3:45 am | 9:10 am |
| 10:20 am | 12:10 pm |
| 3:35 pm | 4:45 pm |
| 7:15 pm | 8:45 pm |

**MISSOURI PACIFIC COACHES**

| | Arrive | Depart |
|---|---|---|
| St. Louis and L. Rock | 3:25 pm | 12:00 pm |
| to and from Natchez | 11:15 am | 4:30 pm |
| To and from Bastrop | 8:25 am | 12:00 pm |
| To and from Bastrop | 3:25 pm | 5:30 pm |

**INTERURBAN TRANSPORTATION CO.**

| NORTH BOUND (From Alexandria) | —SOUTH BOUND (To Alexandria) |
|---|---|
| 8:50 am | 7:00 m |
| 3:35 pm | 12:30 noon |
| 7:10 pm | 4:15 pm |

## Classified Business Directory Service by Experts

The firms and individuals represented in this column are ready to serve your every need. Each is an expert in the particular services of which it makes a specialty. You will find them all courteous, reliable and efficient. Use this handy guide to the professional and business services they offer.

### Automobile Loans

LATE MODEL CHEVROLETS AND FORDS
No indorsements. You drive car.
MOTOR SECURITIES CO., INC.
316 Bernhardt Bldg.

### Mattresses

MATTRESSES RENOVATED — Work guaranteed. Prices to suit every purse. Phone 2744, Ouachita Mattress Co.

### Notary Public

IRENE SIMMS REID
NOTARY PUBLIC
NEWS-STAR—WORLD OFFICE

E. N. MANSBERG, JR.
NOTARY PUBLIC
NEWS-STAR—WORLD OFFICE

### Printing

LETTER HEADS, envelopes, ruling and binding. Monroe Printing Co., Jack Boyer, manager. Phone 4800.

### Vulcanizing

We vulcanize your tire and GUARANTEE the job. New and used tires.
MONROE TIRE EXCHANGE
2008 DeSiard. Phone 2767.

### Locksmith

KEYS FOR any lock. Safes opened and repaired. 114 Walnut. Day phone 121. Night phone 107-J. C. C. Lindley.

## ANNOUNCEMENTS

### Special Notices 3

FOR SALE — Eight-foot showcase and Frigidaire. Phone 1644. Lockwood Manufacturing Co.

LIST YOUR PROPERTY with us for sale or trade. Can trade your Building and Loan stock for Monroe real estate. I can sell your Building and Loan stock advantageously.

FOR SALE—Several homes, north side at a bargain. Easy payment. Luther Reed and Co., 1574.

MOTOR BOAT—FOR SALE; SMALL CRUISER, CYPRESS HULL, FASTENINGS BRASS. IN EXCELLENT CONDITION; CHEAP. PHONE 2603 OR 238.

**Chickens — Turkeys**

Star Sulphurous Compound Given Fowls in their drinking water used as directed. Destroys the intestinal disease causing germs and worms in inception. Rids them of blood sucking lice, mites, fleas and blue bugs, that sap their vitality. Keeps their health and egg production good and prevents loss of baby chicks at small cost, or we refund your money. Collens Five Point Pharmacy.

CARS GREASED, 25c. WASHED 35c. HIGH GRADE MOTOR OIL 35c GALLON. WHITE GAS 10c GALLON. 2637 DeSIARD.

GUARANTEED HIGH GRADE MOTOR OIL
10c Quart 35c Gallon
909 DeSiard, Monroe
109 S. Riverfront, West Monroe

## BUSINESS SERVICE

### Dressmaking, Sewing 4

HEMSTITCHING — COTTON, 6c; SILK 7½c YARD; STRAIGHT ORGANDY, 5c YARD. 401 WOOD. PHONE 1235.

### Educational 5

WANTED—Names men wishing post-depression government jobs. Start $141 month. Sample coaching and particulars free. Apply today. Box 1077-P, care News-Star—World.

GOOD WAGES—Are you seeking a place to learn a trade? Are you anxious to work and earn a good wage? Here is the answer. The old apprenticeship method was discarded years ago. Trade schools now prepare workmen for many lines of industry, saving the entrants years of time to advance in the industrial field which will within a very short period of time be seeking new young blood for its factories. The printing industry offers splendid opportunities. The outstanding school for this industry is located at Nashville, Tennessee. For full information, terms and catalog address Director V. C. Garriott, Southern School of Printing, 1514-16 South Street, Nashville, Tenn.

### Miscellaneous 6

E. E. KELLY—PLUMBING CONTRACTOR. PLUMBING REPAIRED. STOVES AND TANKS ADJUSTED. PHONE 4415-J.

STOVES REPAIRED, connected and adjusted. Refrigerators relined. Call Thurman. Phone 1361-J.

FOR SPENCER GARMENTS GUARANTEED FIT. CALL A CONSCIENTIOUS REPRESENTATIVE. MRS. J. C. ZIEGLER, PHONE 2228.

MRS. ROSE E. BARNES
SPENCER CORSETIERE. NEW SPRING STYLES. PHONE 2782-J.

MOAK'S REPAIR SHOP
STOVES REPAIRED AND REGULATED. REFRIGERATORS RELINED. PHONE 2208-W.

MRS. ALICE HENRY
BARCLAY INDIVIDUALLY DESIGNED CORSETS.
PRICES RIGHT. PHONE 2277

### Hauling, Storage, Transfer 8

TRUCK RETURNING TO NEW ORLEANS. WILL CARRY LOAD FURNITURE ETC. BACK VERY CHEAP. WILL LEAVE MONROE SUNDAY. WRITE BOX S, NEWS-STAR—WORLD.

## EMPLOYMENT

LADIES — Copy names and addresses, spare time for mail order firms. Good pay. Experience unnecessary. Write, enclosing stamp. Holt Service, Nichols, N. Y.

### Agents, Salesmen 14

SALESMEN—Make $15 daily selling Neon Beer and other signs. Lowest prices. Tru-Ad, 2907 South Main, Los Angeles.

SALESMEN AND ORGANIZER—Tropical, linen and Seersucker suits as low as $5.95; direct to wearer. Liberal commissions, cash bonus assures big earnings. Morris H. Adler Co., 1308 Washington avenue, St. Louis, Mo.

WANTED—Three cosmetic demonstrators for an excellent line. Call Room 10, Hotel Monroe Friday and Saturday.

When every moment counts the service of these Classified Ads is more than ever appreciated. It takes but a minute or two to phone in an Ad and in quick time satisfactory results are obtained.

## EMPLOYMENT

### Female Help Wanted 15

WANTED—Manicurist. State qualifications, experience by letter. Box L, News-Star—World.

### Male Help Wanted 16

STEADY WORK—GOOD PAY
Reliable man wanted to call on farmers. No experience or capital needed. Write today. McNess Co., Dept. B, Freeport, Ill.

### Situations Wanted 17

WANTED—Office or clerical work by experienced lady. Mrs. Sear. 703 South Grand.

WANTED—Office work by young single man. Experience. References. Box V, News-Star—World.

## MISCELLANEOUS

### Household Goods 18

FOR SALE—CHEAP
SECOND-HAND HOUSEHOLD FURNITURE
PHONE 1149.

WANTED TO BUY—ALL KINDS OF SECOND-HAND STOVES AND USED FURNITURE. E. J. ALLEN, 900 NATCHITOCHES STREET, WEST MONROE. PHONE 9286.

WANTED TO BUY—USED FURNITURE. MILLS FURNITURE CO., WEST MONROE. PHONE 420.

### Musical Instruments 19

THE AUDITOR of one of the leading piano manufactories has several pianos in this vicinity partly paid for; including grands, players and midgets. Reliable parties can have same on easy payments. Write for particulars. Fred M. Wells, Monroe hotel.

### Chicks 23a

BLOOD-TESTED, selected, husky Barred Rocks, Reds, White Rocks, English Leghorns, 100—$5.50; assorted heavies, $4.75. Prepaid; live delivery. Mississippi Hatcheries, Jackson, Miss.

TESTED BARRED ROCKS, Reds, White Rocks, 100—$4.75; heavy assorted, $3.95. Delivered alive. Central Farms, Jefferson City, Mo.

WHITE, BROWN Leghorns, Ancona, heavy assorted chicks, 100—$3.95. Reds, Rocks, $4.95. Postpaid arrival, ship C. O. D. Naughton Farms, Waxahachie, Texas.

DRUMM'S SOVEREIGN STRAINS—State certified. 100 per cent free of White Diarrhea. Breeding fine quality. Pre-war prices. Catalog free. Drumm Egg Farms, Hattiesburg, Miss.

CHICKS—Heavy breeds, $5.00; light breeds, $4.00. Orders less than 100, add one cent per chick. Hatchery $1.50 per 116 eggs. Bastrop Hatchery, Bastrop, La.

BABY CHICKS—Will hatch 116 eggs for $1.50 cash. H. and H. Hatchery, Sterlington road.

### Livestock for Sale 25

FOR SALE—Three-gallon jersey milch cow with calf. Very gentle. Jersey male less than two years old, $25.00. Luther Reed. 1574 or 4268-W.

### Seeds and Plants 26

NOTICE FARMERS — Planting cotton seed for sale, $20.00 per ton. D. Y. Smith, Inc., Sterlington, Louisiana.

### Wanted to Purchase 28

WANTED TO BUY—Two used ceiling fans. Address M. A. H., care of News-Star—World.

WANTED TO BUY—Light coach or sedan. Must be reasonable for cash. 243 South Grand.

WANTED—Auto loans, fishing boats, chickens, eggs. 4212 DeSiard road.

WANTED TO PURCHASE—Sacks of every description. Leiber and Co., 204 South Grand.

## FINANCIAL

### Money to Loan 31

AUTO LOANS
NO RED TAPE
BORROW AND DRIVE ON
417 BERNHARDT BLDG.

## RENTALS

### Apartments for Rent 32

FURNISHED 3-ROOM duplex. Private bath, $20. 401 K street.

FOR RENT — Three-room apartment partly furnished. Private bath. 115 Stone. Phone 4375.

FOR RENT — Modern furnished apartment. Close in. Phone 979.

FOR RENT — Four-room apartment, front and back entrances with garage. Cole Addition. Phone 9179.

THREE-ROOM FURNISHED APARTMENT. ALSO BEDROOM. REASONABLE. 1705 JACKSON.

FOR RENT—FURNISHED OR UNFURNISHED APARTMENT, 2008 NORTH THIRD. PHONE 2479.

TWO-ROOM furnished apartment, private bath. Close in. Four-room furnished duplex. Electric refrigerator. Mrs. Porter, phone 3344-J.

## RENTALS

### Apartments for Rent 32

FOR RENT — Four-room unfurnished apartment. 112 Texas Ave. Phone 37.

DUPLEX—North side; four rooms; Murphy bed. Garage. Phone 1655.

NICELY FURNISHED back bedroom with kitchenette; back entrance. 510 Breard street. Phone 1645-J

FOR RENT—Newly furnished two-room apartment connecting bath. 567 Pine. Phone 2377-J.

FOR RENT—Apartments, houses, bedrooms, furnished and unfurnished. Mrs. King. Phone 649.

FOR RENT—Newly furnished brick apartment, modern conveniences. North Side. Phone 496.

FOR RENT—A cool, convenient apartment; also extra bedroom. 803 St. John. Phone 1121.

### Boarding Houses 33

ATTRACTIVE ROOM AND MEALS. CALL 3857. MRS. GRIFFIN, 209 WASHINGTON.

### Furnished Rooms 34

FOR RENT—Room and board for two gentlemen. Private home. North side. Phone 2467.

ROOMS FOR TRANSIENTS, TOURISTS AND PERMANENT RENTERS. ALL ROOMS CONNECTING WITH BATH. CLOSE IN. APPLY 603 JACKSON.

FOR RENT—LOVELY UPSTAIRS BEDROOM TO LADIES. REFERENCES. WALKING DISTANCE. PHONE 128.

FURNISHED ROOMS very reasonable. Mrs. Watts. 400 North Third.

FOR RENT—FURNISHED BEDROOM, PRIVATE BATH. GARAGE. PHONE 1120.

FOR RENT—Two large connecting rooms, private bath, garage. Two gentlemen, or singly. Private family. Walking distance. References required. Will rent at a great sacrifice. Phone 1404.

### Business Purposes 35

SEVERAL NICE, newly painted offices. Lights, gas and janitor service furnished. Prices reduced. See A. H. Bates in Kusin building. Phone 461.

### Houses for Rent 36

FOR RENT — Very desirable six-room house, north side, corner North Third and Rochelle. Low rent. Phone 3651-W.

FOR RENT—Five-room furnished house. Close in. 207 South First, West Monroe.

A NEW FIVE-ROOM brick home furnished. North Side. Mrs. King. 649.

SIX-ROOM RESIDENT, apartment, furnished, unfurnished; excellent condition. Reasonable. Phone 3201-W.

FURNISHED HOUSE—North side. Furnished room. Phone 3980-J.

FOR RENT—Eight-room house, with upstairs, close in. Corner Pine and Walnut. Phone 1353 or 128.

SIX ROOMS—Bath, enclosed back porch, front porch, beautiful lawn, three acres ground, chicken yard; garden now growing. All conveniences. Rent $25 per month. Possession May first. Phone 4205-J evenings and Sunday.

## AUTOMOBILES

### Automobiles for Sale 47

LOOK

Twin City Motors BETTER USED CARS At Lower Prices

**1931 Ford Sdn., $295**
Beautiful blue Duco; trunk, seat covers, 6 wire wheels, looks like new.

**1931 Chev. Ch., $350**
6 wire wheels in fender wells, trunk rack, new Duco, upholstering like new. A real value.

**1932 Chev. Cp., $450**
You know a nearly new Chevrolet coupe.

**1929 Buick Sdn., $195**
A real family car at cost price.

**1931 Olds Ch., $325**
The biggest value in Monroe.

ALWAYS THE BEST

TWIN CITY MOTOR CO., INC.
1700 S. Grand St.

## ANNOUNCEMENTS

### Special Notices 3


## ANNOUNCEMENTS

### Special Notices 3


BUY . . . SELL . . . RENT . . . EXCHANGE
ANYTHING OR EVERYTHING
THROUGH A NEWS-STAR—WORLD WANT-AD

NOW 9c PER LINE
For Weekly
WANT-ADS

2 LINES 7 TIMES .................. $1.25
3 LINES 7 TIMES .................. $1.89

Rent that spare room, house or apartment, or sell the spare things you don't need around the house. The cost is small. Just phone 4800 . . . and remember all Classified Ads appear in both The News-Star and World for the one cost.

NEWS-STAR–WORLD WANT-AD DEPARTMENT
PHONE 4800

# JUNIOR COLLEGE TO STAGE PLAY

## 'Meet Uncle Sally' Will Be Given On Night of May 22

"Meet Uncle Sally" is to be produced at the Ouachita parish junior college on the night of May 22. The dramatic club of the college is sponsoring the event.

"Jinks" Ziegler portrays well the role of cook and she "bane" a Swede. Clifton Furlow and Ross Banister play the parts of the dashing lovers with a naturalness which is said to indicate successful practice.

Henrietta Swayze, the aged aunt, makes love with a fervor that both astonishes and dismays her youthful admirers, state those who have seen the rehearsals.

The role of the western millionaire uncle with oil wells and "oily" tongue, is portrayed by Durwood Griffin, while Howard Griffin is a true English butler.

Delbert Evans plays the part of a young fake doctor in realistic manner and "falls" for the heroine, Clarissa Davis, who is far from discouraging him in his advances.

Alice Daimwood and Nellie Breard, sisters of the lovers, and sweethearts of the brothers are said to take their parts well, while Mildred Dennis, as the prim dean of women, brings much dignity to bear in the portrayal of her part.

The play is said to promise an evening of much pleasure. It is being directed by Mrs. Edward Y. Penick.

### EIGHT SUITS FILED

Suits against eight local concerns for non-payment of operating license fees were filed Saturday in district court here by counsel for the state of Louisiana. Firms named in the suits were Dixie Furniture company, Frenchie's No. 1 cafe, Busy Bee cafe and hotel, Carter's grocery, Ouachita Coffee company, Royal confectionery, Rialto theater and Strand theater.

# SKYSCRAPERS SALUTE BIGGEST U. S.-BUILT LINER

Largest vessel ever built in the United States, the new S. S. Washington is shown in this air view as she steamed proudly into New York at the end of her trial run from Camden, N. J., Captain George Fried (inset), of rescue fame, will command the liner in trans-Atlantic service.

# CAMP FIRE GROUP TO HAVE OUTING

## Council Lays Plans For Vacation Activities at Ki-Ro-Li

The Camp Fire council has laid plans for holding its summer camp at Ki-Ro-Li through the courtesy of the Boy Scouts, owners of the outing place. The time for the camp has not been decided upon, but will be some time in July, stated Mrs. F. B. Neely, executive.

A number of business matters were discussed at the board meeting which was presided over by Mrs. Charles Mitchell, president of the council.

A new group has been formed in Swartz, of which Mrs. J. Busby is guardian. It is sponsored by the Baptist church.

Progress is reported by the leaders of the Camp Fire organization and much activity is planned for this summer during the school vacation.

Those who attended the board meeting were Mrs. Charles Mitchell, Mrs. T. O. Brown, Mrs. Aubrey Haas, Mrs. J. G. Cobb, Mrs. J. W. Worthington, Mrs. F. B. Neely, and Mrs. V. F. Sackett.

# *Will Bicycling Stage Real Comeback Here?*

Are bicycles to stage a comeback in Monroe as they are said to be doing in many other cities of the west and south? This question was asked of a prominent bicycle dealer in this city Saturday. "They haven't yet begun to make any wonderful showing here as yet but I'm willing to wager that we're on the way there judging from what I hear in business houses and on the streets daily. Many a bank clerk is seriously considering discarding his auto in making his daily trips to and from his business for the sake of the exercise that is afforded by a few minutes of brisk pedaling; women stenographers admit that they are strongly tempted that way but are only waiting for someone to lead off with the new fad."

Los Angeles and vicinity are said to have started the revival in the two-wheeled way of transportation which was quickly adopted by a number of the "movie" colony at Hollywood. They were photographed in polo shirts, shorts, and bare legs. Then college co-eds in that progressive western state chopped several inches from their "gym" trunks and joined the pedal parade.

Dealers in Los Angeles assert that nearly 10,000 bicycles have been sold the past few months in that city to people who are returning to the bicycle means of getting from place to place.

A dealer is quoted on the subject thus: "The kids have set the standard of the modern bicycle. They are more like toys than they used to be and would not have been tolerated by old-time cyclists. When the sport was at its zenith, simplicity, lightness and ease of operation were essential . . . Now, equipment, gadgets and useless doo-dads are demanded."

Another man who sells bicycles in a southern city is quoted as saying: "From California the return of the practice of cycling has spread through the southern states. Now all that remains is for Mrs. Roosevelt to pedal down Pennsylvania avenue a few times and the 'fad' will be thoroughly established. The style of make that she might chance to ride would be the one that would be seized upon by factories to turn out."

A little group of men have been steadfast in continuing to ride wheels in season and out of season in Monroe. They are inclusive of such men as A. S. Keller, his son Matt Keller, John P. Naff, and Edward Schmalfuss.

Now who of the socially elect of Monroe is to be the first to set the pace by pedalling one of these days through DeSiard street, if of feminine gender, attired in shorts and bare legs, California's latest mode?

It might be that to break into the new regime one might do as society women are said to be doing in St. Louis, pile in the bike in the family car, motor to the city park, leaving the car to take a spin for several hours on the two-wheeled vehicle, only to exchange same for the auto with the bike loaded back in for the return to the family residence.

# Baptist Meeting Slated To Be Held On Monday

A session of the Northeast Louisiana Baptist Preachers' conference will be held at the Louisiana Baptist Children's home here Monday morning at 10 o'clock, according to announcement made Saturday by Rev. E. M. Daffin of Standard, secretary of the organization. Most of the ministers of the conference are expected to be in attendance.

Four preachers will take part in the program at the home, Rev. Daffin said. The program will be as follows: Devotional, Rev. M. C. Hughes, Forest; address, "The Pastor As His Own Evangelist," Rev. H. L. Driskell, West Monroe; address, "The Preacher and His Books," Rev. V. L. McKee, Homer; expository sermon, Rev. L. T. Hastings, Monroe.

### AXE IS STOLEN

Theft of a sample axe and three dozen Diamond Edge pocket knives was reported to police headquarters Saturday by F. E. Maxwell, living at 300 Mitchell's lane, West Monroe. The articles were said to have been taken from Maxwell's car between 10 a.m. and noon while it was parked in front of Miller and Guerriero Hardware company's store on DeSiard street.

# Negro Reports He Was Held Up Here Yesterday

Cecil Robertson, negro living at Calhoun, reported to police headquarters that he was held up at 1:30 Saturday afternoon and robbed of $1.20 in cash. The robbery occurred at the intersection of Seventh and DeSiard streets.

Police Officers L. G. Parker and D. J. Bedsole, who made an investigation, were told that two negroes stepped up to Robertson while he was standing on the street. While one of the negroes engaged Robertson in a conversation the other picked up a brickbat. He then held the brickbat over his victim, threatening to strike him and ordering him to keep still while the other negro went through Robertson's pockets and took out the money.

Shine on serge can be removed by sponging with hot vinegan before pressing.

# MOREHOUSE COURT OPENS TOMORROW

## Many Criminal Cases Are Expected to Be Disposed Of

BASTROP, May 6.—(Special)—A large number of criminal cases are expected to be disposed of during the special term of criminal court which will be held in Morehouse parish beginning Monday morning. The jury commission met Friday and selected a list of 30 petit jurors who will serve during the special term of court.

The case of Jeff Chandler, farmer of Bonita, charged with manslaughter for the alleged killing of Jim Doles, which occurred in Bonita about two years ago is scheduled to be tried Monday. Both Jeff Chandler and his brother Charlie Chandler were tried at the last regular term of court and were convicted, but were granted a new trial. Their cases are the first on the docket on the criminal court term and will come up for trial Monday.

On Tuesday, Mallie Knight, local white man, charged with manslaughter for the alleged killing of Dr. C. E. Hankins, Pine Bluff dentist, will come up for trial. Joe Wilson, white man, charged with shooting with intent to kill, is scheduled to be tried Wednesday.

The 30 jurors selected for jury duty next week by the jury commission are as follows:

F. H. Botkin, ward 4; Robert Parker, ward 6; G. B. Griffin, ward 4; Hall V. Lytle, ward 4; O. W. Reily, ward 3; N. W. Mott, ward 5; Mallie Hewitt, Jr., ward 6; Ray Higginbotham, ward 4; E. G. Simpson, ward 3; R. C. Hathcox, ward 5; G. E. Mason, ward 3; W. M. McAdoo, ward 4; Joe Mott, ward 5; Walter Mathews, ward 1; G. L. Boies, ward 3; F. K. Pettis, ward 4; Carl Hart, ward 4; Miles F. Davis, ward 4; O. L. Alexander, ward 4; W. C. Corley, ward 4; L. C. Arant, ward 4; R. L. Pollock, ward 8; J. B. Chancellor, ward 4; Thomas Green, ward 4; T. R. Rawls, ward 4; J. W. Gillen, ward 4; Drew F. Moss, ward 5; Emmett Eckles, ward 6; Earl Herrington, ward 4; Rab Oliver, ward 4.

Plans for the erection of a modern gin in Bastrop have been announced. The gin will be built and operated by J. B. McClendon and son of Strong, Ark., who have had 30 years of experience in the cotton gin business and operate gins in several cities in Arkansas.

The gin and the equipment is expected to involve an investment of around $20,000, and work on building the gin will get under way within the next few days. The gin will be ready for the ginning season this fall.

Work on plans for this gin have been under way for several months, according to G. W. Hiatt, secretary of the Bastrop Chamber of Commerce, who has had an active part in the negotiations for the gin.

The gin will be located at the end of Pine street on property belonging to the Missouri Pacific Railway company and the parish. The police jury has already given a lease on the property as has the railway company.

Zack McClendon will be in active charge of the gin here, which will be a Murray system, and will be equipped with all the latest gin equipment.

The announcement that Bastrop will soon have a cotton gin is expected to be received here with much interest as a cotton gin has been a long felt need in this community.

Rev. A. W. Turner of Shreveport, who has for many years been prominently identified with prohibition work in Louisiana and is a representative of the Louisiana Prohibition alliance, will speak at both the Methodist and Baptist churches here Sunday, according to announcement made by Rev. W. R. Harvell, pastor of the Methodist church, and Rev. H. M. Bennett, pastor of the Baptist church.

Rev. Turner will speak at the Methodist church Sunday morning at the 11 o'clock service and will speak at the Baptist church Sunday evening at the 8 o'clock service.

Britishers as a nation drink on an average five cups of tea and one cup of coffee a day, and one cup of cocoa a week.

**Cash Is Here**
*See Palace advertisement on Page 3.*

# FOUND GUILTY

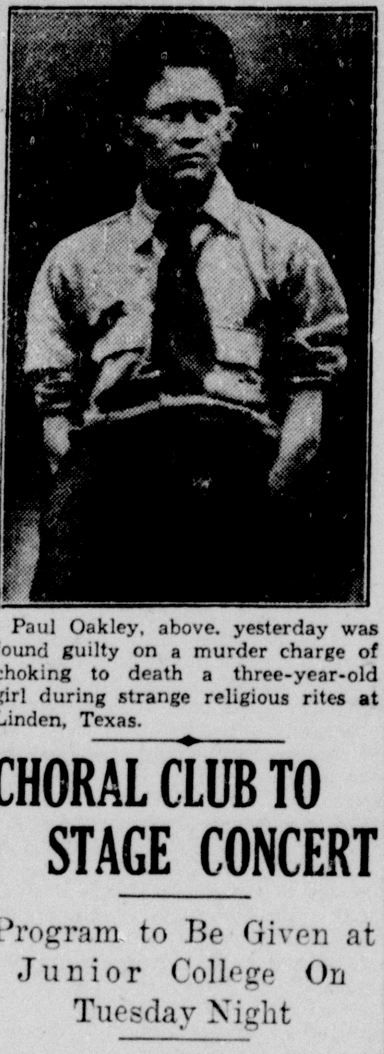

Paul Oakley, above, yesterday was found guilty on a murder charge of choking to death a three-year-old girl during strange religious rites at Linden, Texas.

# CHORAL CLUB TO STAGE CONCERT

## Program to Be Given at Junior College On Tuesday Night

The Choral club will be presented in concert, assitsed by J. Vernon Stanger, violinist and guest artist, and with Miss Hilton Chappell, Mrs. F. C. Holden, Miss Beatrice Skirvin and Miss Florence Zeigler, pianists, Tuesday at 8 p.m. at the auditorium of the Ouachita parish junior college. Roger C. Frisbie is director.

The program is to be as follows:

Choruses:
The Singers .......................... Gaul
On the Road to Mandalay .... Speaks
Two-piano number:
Blue Danube Arrangement .. Strauss
Choruses:
Come With Me to Romany ... Reowne
Spring Song .......................... Pinsuti
Violin solo:
Kujiawak ....................... Wieniauski
Chorus:
O Hear the Lambs A-Crying .... Dett
Two-piano numbers:
Valse ............ Tschaikowsky-Langer
Marche Militaire ..... Schubert-Bauer
Choruses:
The Green Cathedral ............ Hahn
Bridal Chorus (Rose Maiden).
Soloist: L. A. Stulce.

Members of the chorus are: Sopranos, Mrs. C. C. Carroll, Mrs. J. L. Gates, Mrs. D. P. Gerald, Miss Joy Griffing, Miss Sara Hammons, Miss Gladys Hughes, Mrs. Louis Hullum, Miss Anne Marshall, Mrs. Paul Newman, Miss Cliffie Olmstead, Mrs. Bess Crider Penick, Mrs. Ethel Powell, Mrs. Ruth Rasbury, Miss Sarah Robinett, Mrs. Clyde Sanders, Miss Mary Sanders, Miss Alice Louise Smith, Mrs. L. A. Stulce, Miss Addie Ulmer, Miss Kathryn Wolf, Miss Mary Zeigler.

Altos, Miss Nellie Breard, Miss Bonnie Burge, Mrs. H. F. Camp, Mrs. Louise Everett, Miss Avonia Gerald, Mrs. Mack Hammons, Mrs. Jack Hayes, Mrs. Hadley Leavell, Mrs. John P. Lewis, Mrs. George Moffett, Miss Sarah E. Moffett, Mrs. W. C. Norris, Miss Frances Wilson.

Tenors, Charles Cascio, Boyd Grant, Marion Gilliland, L. A. Stulce, E. O. Hinton, Jewel Medaries, Henry Rickey.

Bass, Felix Camors, Dale Cobb, D. X. Ellet, John Gates, D. P. Gerald, W. R. Hammons, Rev. L. T. Hastings, Morris McKnight.

Officers of the organization are: President, L. A. Stulce; vice president, Mrs. George Moffett! secretary, Mrs. Clyde Sanders; reporter, Miss Alice Louise Smith.

# WINN CLUB SEEKS SPECIAL SESSION

## Rotarians Urge Extra Meeting For Action On Tax Reform

WINNFIELD, May 6.—(Special)—Resolutions urging that a special session of the legislature be called for the purpose of adopting legislation proposed by the tax reform commission were adopted at the weekly meeting of the Winnfield Rotary club. The resolutions were as follows:

"Whereas, the school system of Winn parish and the state of Louisiana is threatened with complete collapse unless relief from the state is secured before the beginning of the school session 1933-34, and;

"Whereas, property taxes have become so burdensome as to make it impossible for real and personal property to longer carry the whole load of public support, and;

"Whereas, education of the youth is a state as well as a parish function, and;

"Whereas, the tax reform commission has a plan, which has been indorsed by the leaders in education in the state, that will remove from the several parishes of the state the burden of the major portion of local school support and transfer it to the state, and;

"Whereas, the plan of the tax reform commission will also reduce and in most parishes completely wipe out the local and parish wide special maintenance taxes for schools making it necessary for the state to tap some other source of revenue to take the place of property taxes.

"Therefore be it resolved, by the Winnfield Rotary club in regular session convened, that Hon. O. K. Allen, governor of Louisiana, be requested to immediately call the legislature in special session to enact the legislation proposed by the Louisiana tax reform commission for the relief of the schools of the state and the reduction of property taxes.

"Be it further resolved that copies of this resolution be given G. D Davis, state senator; Dudley D. Lang, representative from Winn parish, the local and state press, officials of the State Teachers' association and the state and parish school boards.

"The above is a true and correct copy of resolutions unanimously adopted by the Winnfield Rotary club in regular session."

# Youth Council to Hold Meeting Here Next Week

The lecture and forum which was postponed by the Inter-Church Youth council from Monday night of last week, due to the storm, will be postponed until May 15 at 8 p. m., and is to be held as usual in the annex of the First Methodist church.

Rev. B. A. Scallon, assistant pastor of St. Matthew's church, will be the speaker and is to talk on the theme: "Application of Christianity to Every Day Life." The observance of Sunday is to form one phase of the discussion. All churches of the Twin Cities are asked to send representatives to this meeting.

One of the matters to be acted upon will be the formulation of plans for the holding of the parish-wide young people's conference to be held at the First Methodist church in West Monroe, Saturday, May 20.

**MACHINE SHOP**

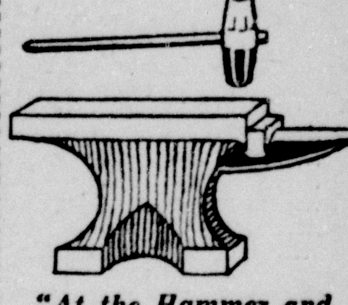

*"At the Hammer and Anvil Sign"*
Trade Mark Reg.
Call Us Day or Night
Days 904—Phones—342 Night
James Machine Works

Our AUTO TOP DEPT.
Specializing On Wrecked Automobiles
SEAT COVERS
They make driving cooler. Drive by and see our samples and work.
Phone 2325
Monroe Tent & Awning Co.
804 South Grand

PAINT UP AND CLEAN UP
*Now's the Time To Do It*
The Storm Is Over—Meet Better Times With a Clean, Shiny Home
We are featuring brand new wall paper patterns at
10c, 12½c, 15c Per Roll Up
Floor Wax, Paints, Enamels, Stains, Canvas—Everything for the spring clean-up for less.

PELICAN PAINT & PAPER CO.
424 DeSiard St. Phone 591

PAINLESS DENTISTRY
Is Worthy of Your Careful Consideration
Nowadays the reputation of a dentist as a painless operator is considered as important as his skill in turning out beautiful dental work—and dentists who cause their patients unnecessary pain are those not conversant with modern methods.
My Methods Are GUARANTEED PAINLESS
I have every consideration for your feelings and will treat you as I would wish to be treated—My prices are painless too.

DR. R. T. HARBERSON

The Best Plate That Was Ever Created by Anyone, Anywhere
ROOFLESS PLATE
Natural—Perfect fitting——People come to me from other states to get them.
$25
Hecolite Plates .... $30
Other Plates $10, $15, $20
Gold Crowns Bridgework .......... $5
Cleaning, Filling, Painless Extraction.. $1
Hours 8 am to 6 pm
I Personally Do
Your work from start to finish, and do not turn you over to a hired man or student.
I have my own laboratory and my office is equipped with every modern appliance that science has created for dentistry—if you want the best work at the least cost get my FREE estimate first.
DR. HARBERSON, DENTIST
DeSiard Street Phone 1781 Monroe, La.
"Finest Dental Office South"

Patronize the Down, But Not Out
MR. S. R. PROCELL
one of the oldest Automobile Radiator Fender and Body Repair men in Monroe.
Mr. Procell is afflicted as to walking. Has model wife and children. He is deserving in every sense of the word.
I give him space and tools FREE OF CHARGE in my shop.
Give this man a fighting chance.
SHORT PENCIL
410 Walnut St. Phone 132
P. S. . . . A Moon Shine paid $15.00 for Mr. Procell's Ford License so he can get about. While in the west and as well as in the east, I have invariably found the sporting fraternity, gamblers, saloon men and horse and dog-men . . . RELIABLE.

Mother!
La Mere!
Mutter!

—IN ANY LANGUAGE, THE SWEETEST WORD OF ALL!
SEE THAT MOTHER HAS A PHOTOGRAPH OF EVERY ONE OF THE FAMILY AND THAT MOTHER'S OWN GLORIOUS PORTRAIT IS THE PRIVATE POSSESSION OF EACH ONE OF HER FAMILY.
Special Prices for Mother's Day
May 14th
Griffin Studios
Phone 6

If It's Worthwhile Cleaning It's Worth Weil Cleaning
FREE
Moth-Proof Bags
Let Us Clean Your Out-of-Season Garments and Seal Them in Boxes or Moth-Proof Bags. You Pay Only the Regular Cleaning and Pressing Charge.
*CLEANING & PRESSING PRICES*
*Man's Wool Suit or Overcoat* ......75c
*Lady's Plain Coat or Dress* ......75c
*Lady's Pleated Dress or Fur-Trimmed coat* ....$1.00
*MAN'S SUMMER WASH SUIT* ......50c
WEIL CLEANERS INC.
Phone 990

"I'm satisfied sticking ten dollars a week into the old savings account"
*... Says George Raft in Paramount's "Pick Up"*

Thrifty old Benjamin Franklin himself could give you no better advice than does George Raft in his new Paramount picture, "Pick Up."

It's not how much you earn that matters, it's how much you save. Start an account today . . . each and every pay-day deposit at least 10% of your salary in "the old savings account." Protect the future of your home, your family and yourself—by saving.

For years the conservative progress and strength of this bank has safeguarded the savings of thousands of wise savers—let it safeguard yours!

*Safety Deposit Boxes Available at Low Rates*

MEMBER FEDERAL RESERVE SYSTEM

Vina Delmar's
"PICK UP"
with
SYLVIA SIDNEY
GEORGE RAFT
*A B. P. Schulberg Production*
TODAY AND MONDAY
at the
CAPITOL

OUACHITA NATIONAL BANK IN MONROE

Fiction and Features

# Monroe Morning World

AND NEWS-STAR

Comics and Magazine

SUNDAY, MAY 7, 1933

# JOE PALOOKA

© 1933 McNaught Syndicate, Inc., N. Y.

By HAM FISHER

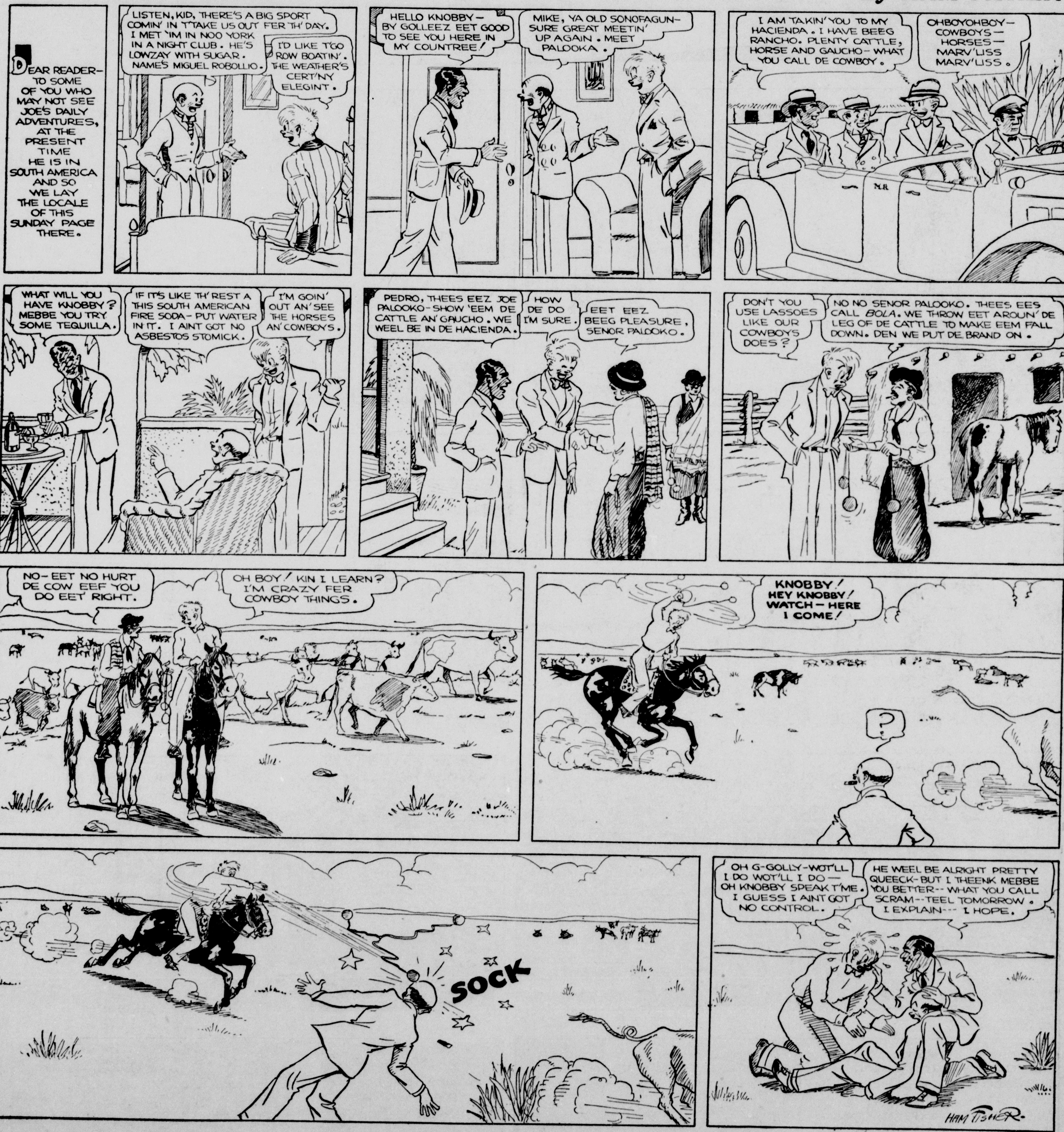


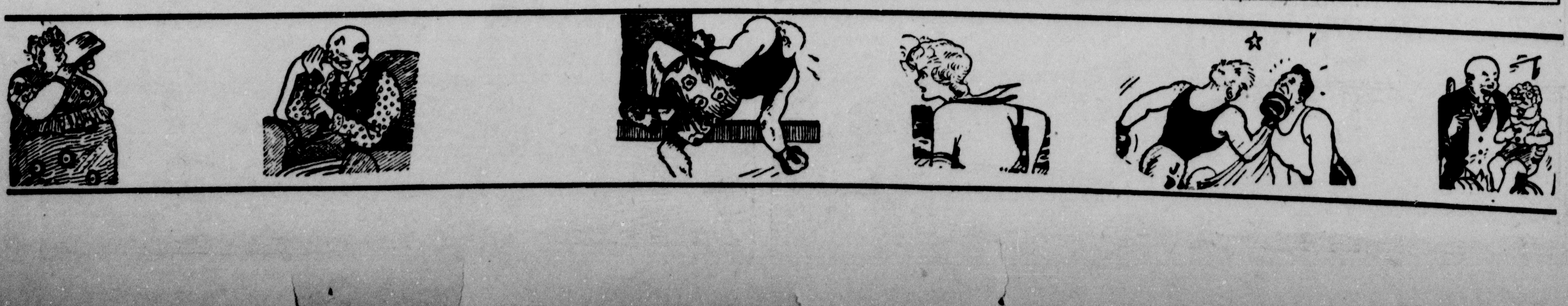

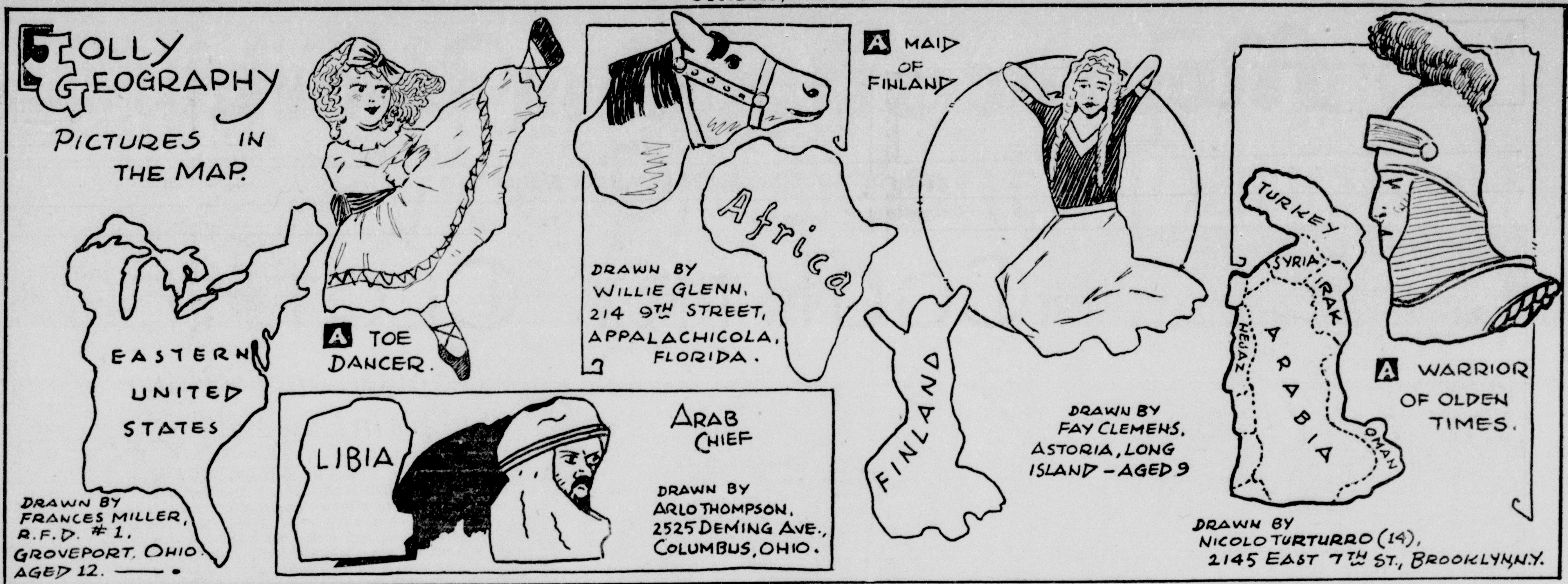


## HIGH LIGHTS OF HISTORY -:- English Sea Rovers—Part IV -:- By J. CARROLL MANSFIELD

Magazine Section

# Monroe Morning World

Women's Fashions

MONROE, LOUISIANA, SUNDAY, MAY 7, 1933

# COUNTRY CLOTHES

## *The Smart Sports Costumes Are Simple in Line and Gay in Color*

### USEFUL THREE-PIECE SUITS

*SKETCHED at the left is a charming model fashioned of tweed in a brown and rust mixture. It consists of a straight skirt, a hip-length, belted jacket that buttons high at the neck, and a swagger topcoat boasting wide lapels. Next, we see a white chamois jacket, effectively trimmed with brown knitted wool and worn with a white knitted turtle-neck sweater and white wool skirt. The sporty looking brown knitted suit with its collarless short jacket that buttons at the center is completed with a white knit blouse that has a roll-back collar.*

### AND HERE ARE THE JUMPER FROCKS

*COOL, smart, and up-to-the-minute. The one sketched above uses a knitted blue fabric to form the jumper. The white silk blouse is striped in various shades of blue. The stunning tweed ensemble shown in the center consists of a beige skirt, an over-blouse of brown velvet and a three-quarter coat, trimmed with a brown velvet scarf. Gay, indeed, is the next outfit of red, white and black plaid wool. The dress is cut in shirtwaist fashion, with a round neckline that ends in a tie and buttons down the front. Two slit pockets and a pointed yoke are interesting features of the skirt. The cape is knee-length and very full. Very striking indeed is the brown and white checked woolen jacket, worn with a yellow knit skirt and blouse tied at the neck, sketched at the top of the page. The cunning yellow and white hat is one of the clever new circus caps.*

### RIDING BECOMES THE HABIT

*THESE are slim and tailored. Above, at left, is a coat of Scotch plaid in brown, rust and white, worn with rust-colored jodhpurs of twill. A yellow turtle-neck sweater takes the place of the conventional shirt. The other habit is fashioned of corduroy in a rich green shade. Its breeches are front laced and worn with brown calf boots. A rust-colored silk tie adds a bright touch of color to the white madras shirt. In the background is sketched a two-piece sports suit of grey herringbone tweed. This model is simplicity itself—with wide bound revers, three slit pockets, a narrow belt and wooden buttons.*

# Puzzling Romance *of the* Former Vice President's Daughter

*Virginia Dawes, who insisted that her engagement to Ensign Tennent was "off," though her foster-mother had an entirely different view.*

*"Jimmy" Martin, the Northwestern student whose fraternity pin on Virginia's dress started the excitement.*

*Ensign John Gardner Tennent . . . "As far as I know," he said, "the engagement is still on."*

**By ELIZABETH WALKER**

IS VIRGINIA DAWES, the 18-year-old adopted daughter of Charles G. Dawes, former vice president of the United States, engaged—or is she not?

That is the question which has been bewildering her classmates at Northwestern University in Evanston, as well as her family's friends and former neighbors in Chicago, Washington and London during the past few months.

Mrs. Dawes says Virginia is—but not to the college classmate whose fraternity pin, nestled on her blouse, precipitated the present avalanche of pro and con rumors.

Virginia says she isn't—at least, not to Ensign John Gardner Tennent, U. S. N., of Fredericksburg, Va., and San Pedro, Calif., to whom her mother formally announced her engagement last June.

And James Martin, the Northwestern University upper classman whose Greek letter badge caused all the controversy, says that, while he "understands" Virginia's engagement to her ensign is "off," it would be "premature" for him to say that he is her new fiance.

THE report that all was not well between the vice president's daughter and her Navy man began circulating when one of her lynx-eyed classmates spied "Jimmy" Martin's Beta Theta Pi pin on her dress.

Nor was that report dispelled when, a few weeks later, she led one wing of the university's annual Army and Navy Ball with him.

That "Ginny" Dawes admired "Jimmy" Martin, a friend since her kindergarten days, was already known in co-ed circles.

Daughter of a father who had put himself through the University of Cincinnati Law School by working as engineer on a small Ohio railroad, it was natural that she should highly regard a chap like "Jimmy" Martin, who was financing himself through Northwestern by acting as attendant at an Evanston filling station.

Before she could explain, however, whether her admiration sprang from the head or the heart, the story of the Beta pin on her blouse, with all of its romantic implications, had swept across the Northwestern campus and caught the ears of newspaper editors in Chicago, 10 miles away.

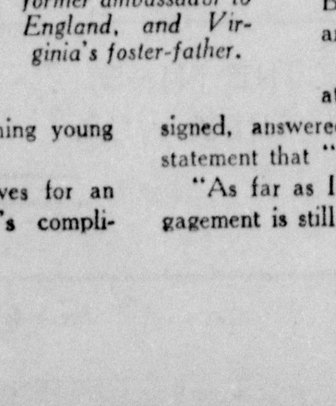

*Charles G. Dawes, former vice president, former ambassador to England, and Virginia's foster-father.*

What caused them to listen alertly was that, so far as they knew, she was still engaged to the Annapolis-educated son of Commander and Mrs. E. Hunter Tennent of Fredericksburg, the dashing young ensign in the Navy.

The reporters went to Mrs. Dawes for an explanation of her foster-daughter's complicated betrothal status, and the former vice president's wife issued one of her rare statements to the press:

"There is no change to be made," she said, "in our announcement of Virginia's engagement to Ensign Tennent. Virginia is not wearing anybody's pin or ring. As for Jimmy Martin, he is a nice boy and we are glad to have Virginia know him as we are glad to have her know other nice boys."

Still puzzled, the editors' representatives sought out "Jimmy's" mother, Mrs. Charles F. Martin, herself the wife of an Evanston insurance salesman, who also spoke for publication:

"Nowadays when a girl wears a boy's fraternity pin," she said, "all it means is that they are 'going together.'

"OF course, Jimmy wouldn't lend his pin to a girl who was engaged, but as I understand it, Virginia broke her engagement some time ago. As for marriage, Jimmy couldn't get married now if he wanted to. He hasn't enough money."

Jimmy, less wordy than either mother, told reporters that there was "no engagement."

"But," he added, "it's true that Virginia was wearing my fraternity pin for a little while. But that didn't mean anything, and she has given it back."

Ensign Tennant, interviewed at San Pedro, where he is assigned, answered all questions with the terse statement that "It's all news to me."

"As far as I know," he amplified, "the engagement is still on."

**Reported engaged to a naval ensign, Virginia Dawes declared it was "all off" and began wearing a college boy friend's fraternity pin---and the echoes were heard all the way from London**

ALL "Ginny" (who has achieved something of a reputation for speaking right out) would say was: "All my plans for my wedding (to Ensign Tennent) have been indefinitely postponed."

But this is not the first time that the world (or, at least, that part of it which reads the daily newspapers) has been aware of the former vice president's sprightly daughter.

Until Virginia shed her growing-up clothes and, clad in creamy satin, curtsied before the King and Queen of England, the women of the Dawes family had succeeded in maintaining the privacy of their lives despite the public prominence of the head of their house.

A model of self-effacing and retiring wifehood, petite, grayish-haired Mrs. Dawes had never even allowed her picture to be published in a newspaper until after her distinguished husband had been summoned to sit at the right hand of President Coolidge.

And like mother was mild and gentle daughter Carolyn, now Mrs. Melvin Ericson of Evanston.

THEN Virginia, the bubbling, brown-haired, brown-eyed younger daughter whom the former vice president and his wife had taken into their home as a baby and legally adopted, suddenly grew up.

Vivacious, impulsive, good-looking, with some of her foster-father's "Hell 'n Maria" independence, it was inevitable that she should topple over the traditions of feminine effacement which had surrounded the lovely ladies of the general's household since he married Clara Blymer, his home-town sweetheart, back in Marietta, Ohio, going on 44 years ago.

Only a few weeks before the recent avalanche of engagement rumors began engulfing her, "Ginny" Dawes was making history on the Northwestern campus as heroine of its annual Fall farce, "Sorority Rushing."

Following her father's retirement as U. S. Ambassador to Great Britain, and his return to private life in Evanston, she enrolled as a freshman in the neighborhood university.

A former vice president's daughter, who didn't smoke, and was popular with girls as well as men, she promptly became the freshman on whom all the oldest, all of the most exclusive sororities promptly sought to fasten their pin.

When Pledge Day had passed, however, Chicago newspapers took front-page cognizance of the fact that "Ginny" Dawes had "gone" Kappa Alpha Theta.

THAT was only the third or fourth time that her private affairs had been ventilated in print. The first time occurred last spring, while her parents were still at home in the U. S. Embassy, when she postponed a major operation to be presented to the King and Queen.

Stories of how she had sped from the lofty cream and gold throne room of Buckingham Palace to a hastily improvised operating room in the Embassy appeared in even the staidest British journals. They totally eclipsed accounts of the galaxy of brilliant ladies from all over the world who had inclined their plumed heads at the same time.

A FEW weeks before Virginia Dawes' troublesome appendix thus riveted the friendly attention of the British press, her 19-year-old foster-brother, Dana Dawes, had accomplished the same thing at home by secretly wedding a Honolulu college girl a year his junior.

She was Miss Eleanor Dillingham, a daughter of one of Hawaii's first families and a sophomore at Mount Holyoke, whence she had transferred from the University of Honolulu.

First news of their marriage (which had occurred at Belchertown, Mass., several months before) leaked out last April when young Dawes left Williams College, where he was a freshman.

Shortly before last Christmas, Dana and his bride visited the senior Daweses in Evanston. They came from Newark, Ohio, where the young husband is employed, bringing their newborn baby, Eleanor Dawes, Jr.

The stern and sturdy founders of the house of Dawes, looking down from their lofty gilt frames over the tall built-in bookcases in the great paneled library of the Evanston home, scarcely knew what to make of the gaiety attending their home-coming.

The magnificent brown brick mansion on Greenwood Boulevard had not echoed with such mirth in all the years since Rufus Fearing Dawes, its owners' 21-year-old only son, was drowned at Lake Geneva, Wis., in 1912.

Ironically enough, it was to help fill the heart-breaking emptiness of that great house following his death which inspired the Daweses, a couple of years later, to adopt Dana and Virginia.

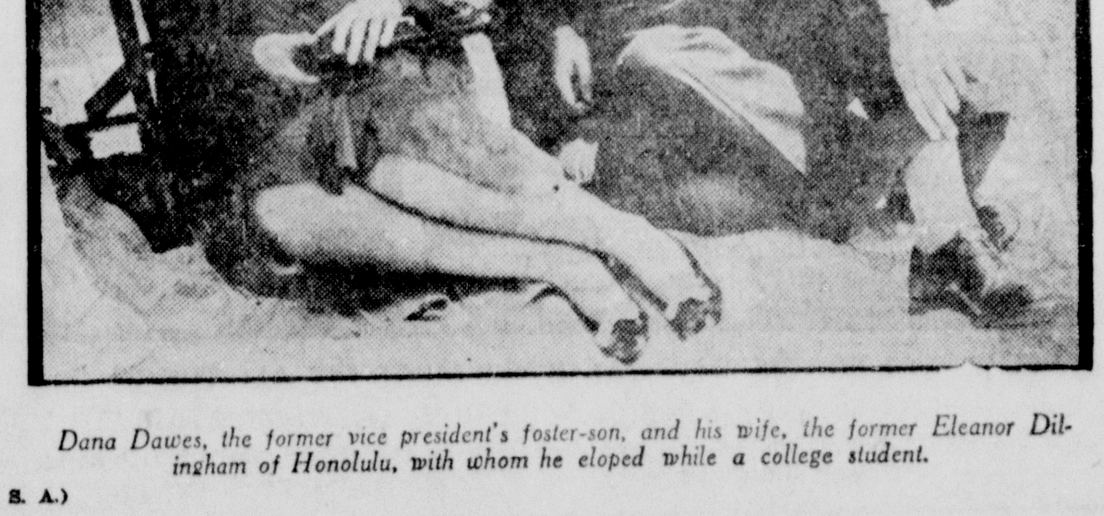

*Dana Dawes, the former vice president's foster-son, and his wife, the former Eleanor Dillingham of Honolulu, with whom he eloped while a college student.*

(Copyright, 1933, by EveryWeek Magazine—Printed in U. S. A.)

**TRICKS, PUZZLES, GAMES & COMICS. BY A.W. NUGENT.**

HERE'S OLD KING COLE AND HIS FIDDLERS THREE.

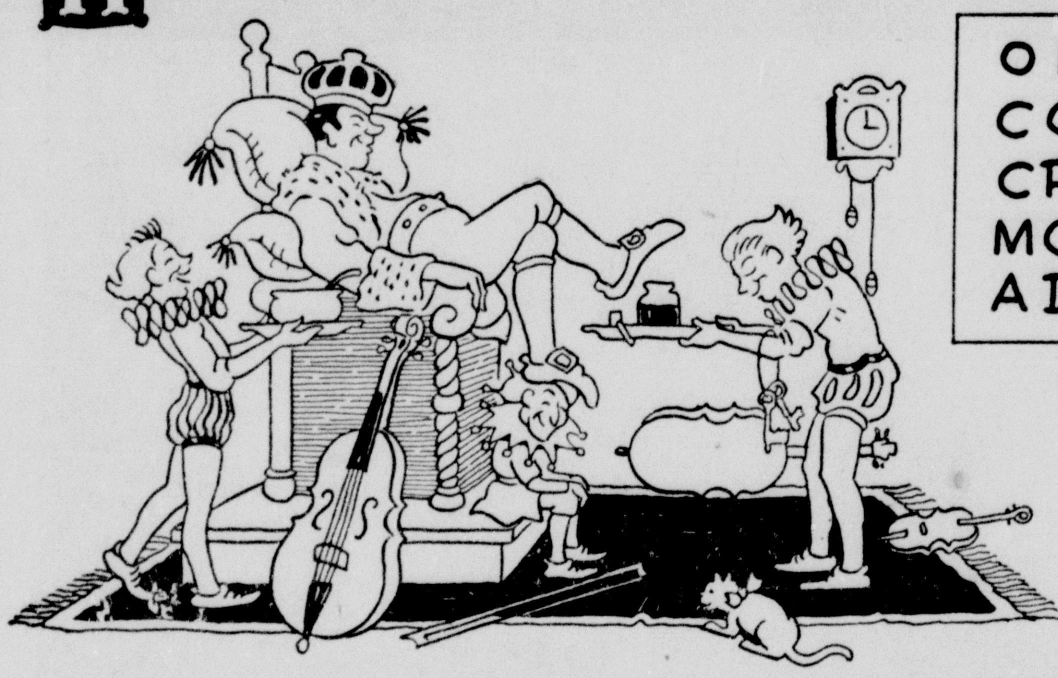

ONTCRE ____________
COOLCIP ____________
CRINACODO ____________
MOTREBNO ____________
ADLNMNOI ____________

KING COLE'S FIDDLERS ARE VERY GOOD MUSICIANS, THEY CAN PLAY FIVE OTHER INSTRUMENTS. TRY TO REARRANGE ALL THE LETTERS ON EACH LINE SHOWN ABOVE TO SPELL THE NAMES OF THEIR FIVE MUSICAL INSTRUMENTS. WHAT ARE THEY?

A.W. NUGENT

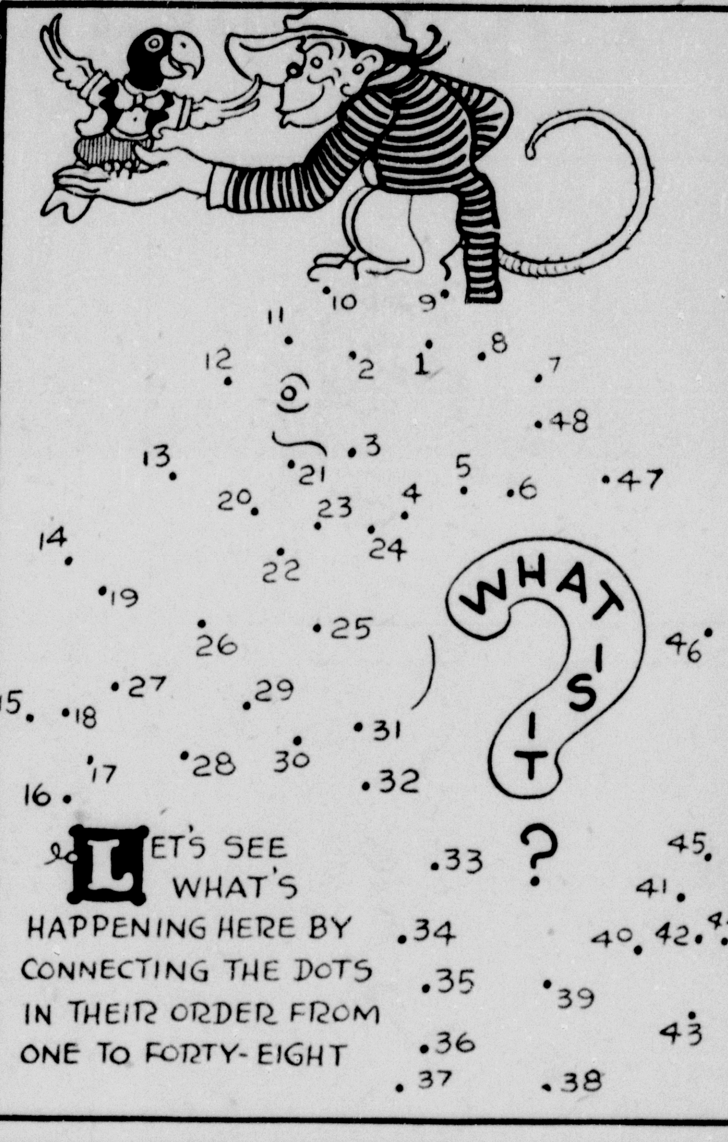


LET'S SEE WHAT'S HAPPENING HERE BY CONNECTING THE DOTS IN THEIR ORDER FROM ONE TO FORTY-EIGHT

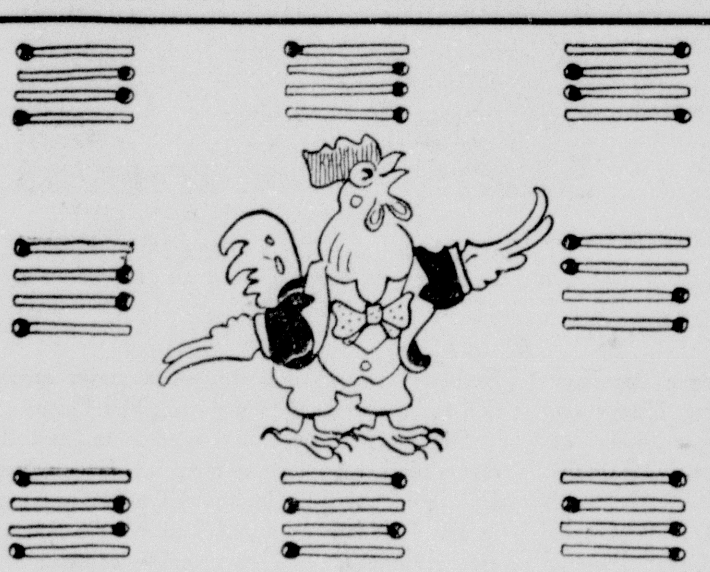

THE ABOVE ARRANGEMENT OF 32 MATCHES FORMS 4 ROWS WITH 12 MATCHES IN EACH ROW. MR. ROOSTER CHALLENGES YOU TO REARRANGE THEM TO HAVE 11 MATCHES IN 4 ROWS.

TWO BIRDS ARE HIDING HERE RIGHT BEFORE MRS. PUSS C. KATT BUT SHE CAN'T SEE THEM. **CAN YOU ?**

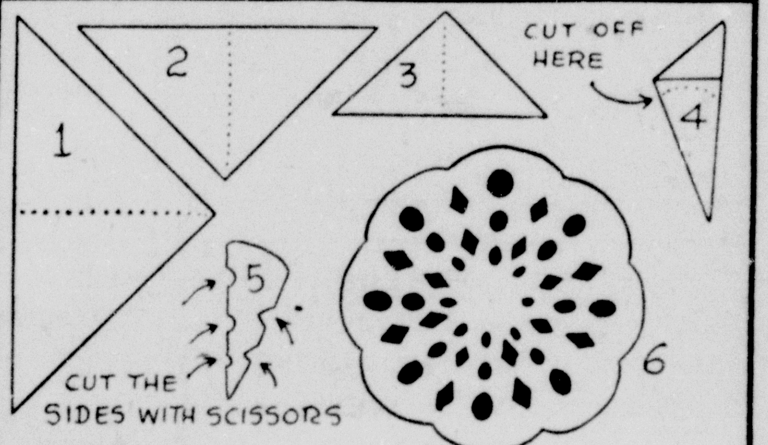


TAKE A PIECE OF THIN PAPER ABOUT A FOOT SQUARE. FOLD IT IN HALF MAKING A TRIANGLE, NO. 1. NOW FOLD NO. 1, 2, AND 3 ON THE DOTTED LINES TO MAKE NO. 4. CUT NO. 4 ON THE CURVED DOTTED LINE. THEN CUT THE SIDES OF NO. 5 AND OPEN IT UP. YOU WILL THEN FIND A BEAUTIFUL PATTERN. MAKE OTHERS.

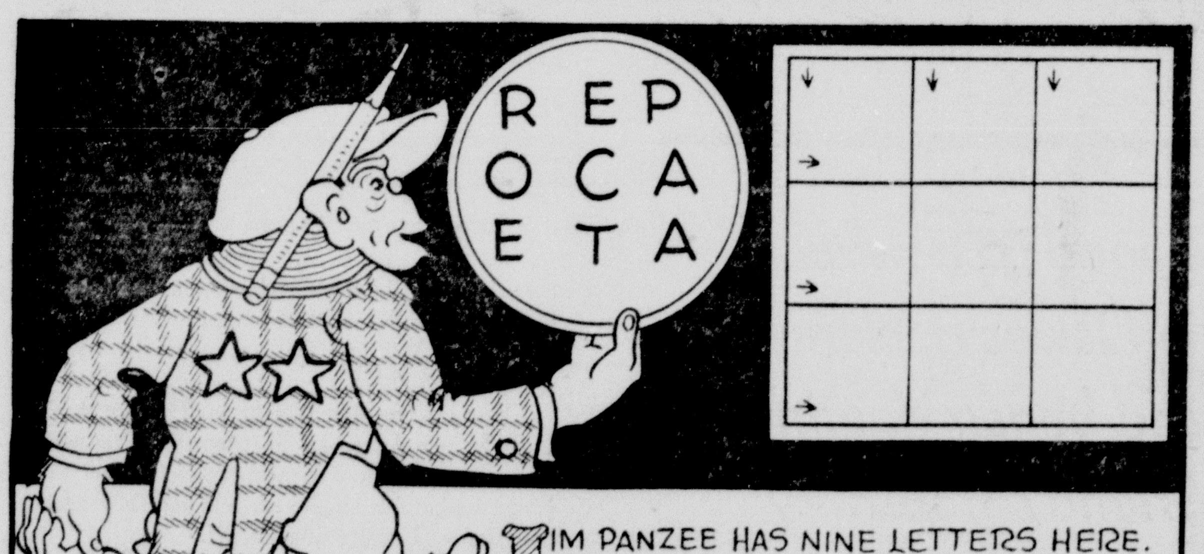


JIM PANZEE HAS NINE LETTERS HERE. HE CAN MARK ONE LETTER IN EACH SQUARE AND ARRANGE THEM SO THEY WILL FORM SIX THREE-LETTER WORDS, THREE READING ACROSS AND THREE READING DOWN. CAN YOU DO IT ?

(© 1933, by The Associated Newspapers)

CAN YOU SOLVE THIS PUZZLE ?

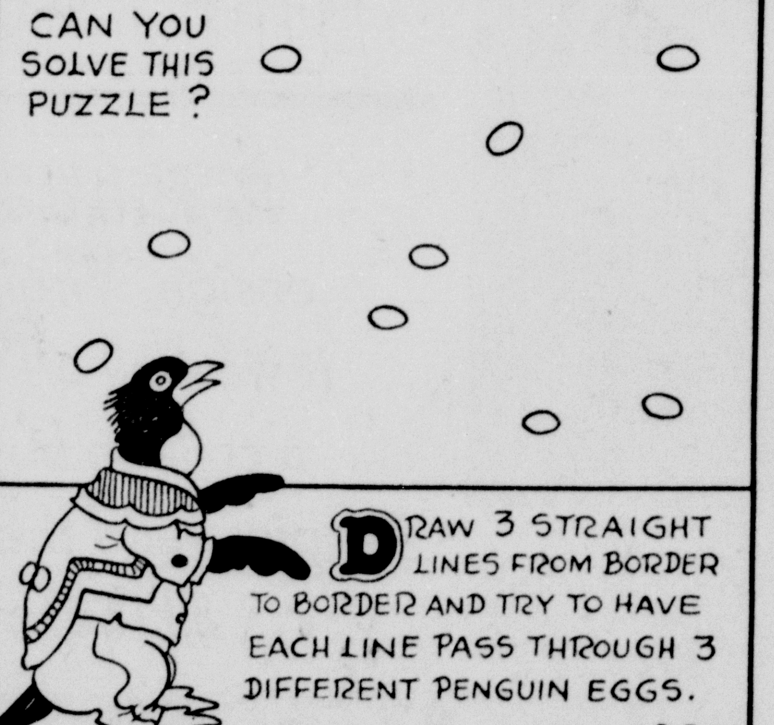

DRAW 3 STRAIGHT LINES FROM BORDER TO BORDER AND TRY TO HAVE EACH LINE PASS THROUGH 3 DIFFERENT PENGUIN EGGS.

5-7

CAREFULLY CUT OUT THESE NINE PIECES AND THEN TRY TO PLACE THEM TOGETHER TO MAKE THE ABOVE FISH.

TO WIN THIS JIG-SAW GAME, YOU MUST FIT ALL THESE 21 PIECES TOGETHER INSIDE YOUR TIME ALLOWANCE. ADULTS, 7 MIN. 16 YEAR-OLD CHILD, 8 MIN.; 12 YEAR-OLD, 10 MIN.; 8 YEAR-OLD, 12 MIN.

A.W. NUGENT

A STEP BY STEP DRAWING LESSON FOR THE CHILDREN. FIRST DRAW NO. 1, THEN NO. 2 AND THEN NO. 3.

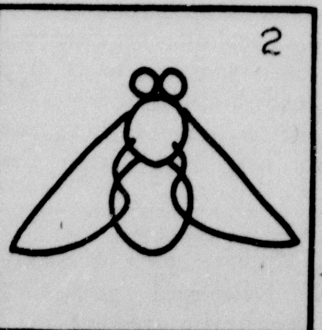

**SOLUTIONS TO LAST WEEK'S PUZZLES.**

ANSWER TO THE MOVIE STAR REBUS PUZZLE: THEIR LAST NAMES ARE AS FOLLOWS - NO. 1, DOVE; NO. 2, BAXTER; NO 3, BOW; NO. 4, TWELVETREES; NO. 5, ARMSTRONG; NO. 6, SHEARER; NO. 7, SALE; NO. 8, WEEKS; NO. 9, HAMILTON, AND NO. 10, PITTS.

THE HIDDEN ELEPHANT CAN BE SEEN BY GIVING THE DRAWING A QUARTER TURN LEFT. ITS HEAD IS BY THE OTHER ELEPHANT'S FEET AND THE BODY EXTENDS THROUGH THE OTHER ELEPHANT'S BODY.

CRYPTOGRAM ANSWER - DEAR VIRGINIA: GEORGE AND I WILL BE OVER TONIGHT AT ABOUT EIGHT O'CLOCK. TELL ROBERT THAT GEORGE GOT HIS MESSAGE YESTERDAY. GRACE.

HOW TO ARRANGE THE NINE NUMBERS SO THAT THEY WILL ADD TO 1933. →

$$\begin{array}{r} 385 \\ 647 \\ 901 \\ \hline 1933 \end{array}$$

# LITTLE STANLEY

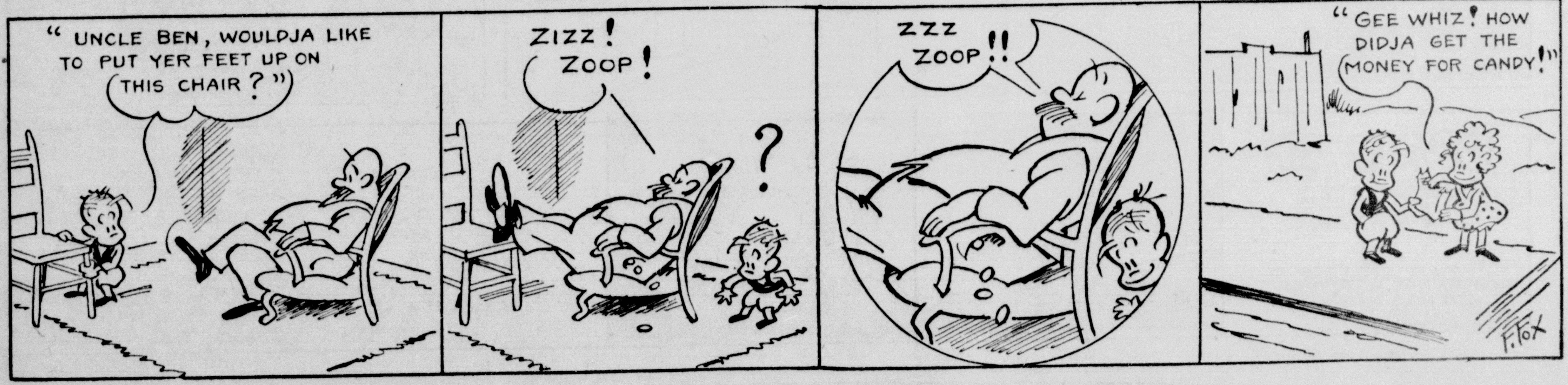

Reg'lar Fellers
BY Gene Byrnes
Reg. U. S. Pat. Office. All rights reserved.
HERE, BULLSEYE! HOW WOULDJA LIKE THIS NICE BONE?
TAKE IT BACK AND SEE IF YOU CAN'T CHANGE IT FOR "SMITH'S ARITHMETIC"
B'LEEVE ME, COILY, BULLSEYE IS THE SMARTES' DOG IN THE WORLD! HE CAN COUNT BETTER'N OUR 'RITHMETIC PERFESSOR!
BUNK!
BETCHA HE COULDN' EVEN COUNT ONE 'N' ONE!
I'LL BETCHA NICKEL! LET AGGIE HOLD THE MONEY AN' I'LL SHOW! YA!
COUNT ONE 'N' ONE FOR COILY!
WOOF WOOF WOOF WOOF WOOF
HA HA! HE COUNTED FIVE!
HE THOUGHT YOU WERE DEEF AN' DIDN' HEAR THE FIRST THREE SO HE DID TWO EXTRA!
GWAN! IF HE'S SO SMART LET ME HEAR HIM COUNT TWO 'N' TWO!
COUNT TWO 'N' TWO FOR COILY!
WOOF WOOF WOOF WOOF WOOF WOOF WOOF WOOF
SEE? HE COUNTED IT TWICET THAT'S HOW SMART HE IS!
YOU GIVE 'IM A HARD ONE TO DO Y'SELF, AN' IF HE CAN'T DO IT I'LL GIVE Y'BACK YOUR NICKEL!
LET ME HEAR YOU COUNT EIGHT 'N' NINE!
THAT'S RIGHT! SEVENTEEN! HE COUNTED IT TO HIMSELF! I WIN!
Y'BIG SAP ARE Y'GONNA STAND FOR BEING FOOLED LIKE THAT? GWAN BACK AN' TELL JIMMIE YOU CAUGHT ON THAT IT WAS A FAKE AN' Y'WANT YOUR MONEY BACK QUICK!
I FOUND OUT IT'S A BIG FAKE! BULLSEYE IS ONEY A MUTT AN' YOU KNOW WHAT I WANT AN' QUICK, TOO!
DID HE GIVE IT TO YA?
YOU BET HE DID, AN' QUICK, TOO!
© 1933 Gene Byrnes
RIGHT THERE
5-7
Gene Byrnes
DRAW IT Y'SELF
G.B.
DRAW A LINE FROM DOT NO.1 TO DOT NO.2 THEN TO DOT NO.3 AND SO ON.
© 1933 Gene Byrnes